

		OUTFALL INVENTORY SCHEDULE					
DISCHARGE TYPE	DISCHARGE ID	LOCATION	BASIN	LATITUDE	LONGITUDE		
PIPE	1	THREE MILE CREEK RD TURNS NORTH BEFORE I-10	MOBILE/FISH RIVER	30D 39M 9.164S	87D 47M 30.833S		
BOX CULVERT	2	CR 64 - CORN BR. EAST OF HALL RD	MOBILE/CORN BRANCH	30D 47M 5.895S	87D 47M7.875S		
PIPE	3	GREENO LN JUST EAST OF INGLESIDE AVE	MOBILE/COWPEN CREEK	30D 30M 39.672	87D 53M 24.951S		
OPEN DITCH	4	WASP LN-WHERE IT DUMPS INTO POND	MOBILE/POINT CLEAR CREEK	30D 28M 26.261S	87D 54M 38.997S		
PIPE	5	BOOTH RD-BETWEEN LAKE VIEW & NORMAN LN	MOBILE/COWPEN CREEK	30D 30M 16.002S	87D 52M 39.695S		
BOX CULVERT	6	JIMMY FAULKNER RD- NORTH OF PLAZA DE TOROS DR	MOBILE/SIBLEY CREEK	30D 41M 6.693S	87D 51M 5.611S		
BRIDGE	7	SCENIC 98-ROCK CRK. SOUTH OF ECOR ROUGE LN	MOBILE/ROCK CREEK	30D 33M 27.932S	87D 53M 58.874S		
BRIDGE	8	TURKEY BRANCH-TURKEY BRANCH DR	MOBILE/TURKEY BRANCH	30D 38M 33.83S	87D 50M 3.536S		
BOX CULVERT	9	SCENIC 98-RED GULLY SOUTH OF N WINDING BROOK DR	MOBILE/RED GULLY	30D 34M 42.480S	87D 54M 17.512S		
BRIDGE	10	SCENIC 98-FLY CRK. SOUTH OF SEA CLIFF DR	MOBILE/FLY CREEK	30D 33M 4.416	87D 53M 55.041S		
BOX CULVERT	11	CR 44-COWPEN CRK. WEST OF FAIRFIELD DR	MOBILE/COWPEN CREEK	30D 30M 6.374S	87D 52M 19.352S		
BOX CULVERT	12	BR. OFF POINT CLEAR CR. WILLOWBRIDGE DR	MOBILE/POINT CLEAR CREEK	30D 28M 58.419S	87D 54M 29.019S		
BRIDGE	13	CR 3 BAILEY CRK SOUTH OF COUNTY RD 32	MOBILE/BAILEY CREEK	30D 28M 14.797S	87D 54M 11.017S		
BRIDGE	14	SCENIC 98-POINT CLEAR CRK. NORTH OF LAKEWOOD DR	MOBILE/POINT CLEAR CREEK	30D 29M 8.725S	87D 55M 56.413S		
PIPE	15	COUNTY RD 66 EAST OF BOAZ RD E	MOBILE/CORN BRANCH	30D 37M 32.626S	87D 46M 56.187S		
PIPE	16	COUNTY RD 66 EAST OF BOAZ RD E EAST OF DISCHARGE 15	MOBILE/CORN BRANCH	30D 37M 32.698S	87D 46M 48.239S		
BOX CULVERT	17	BOARDWALK DR	MOBILE/MUDDY BRANCH	30D 42M 55.314S	87D 53M 40.18S		
PIPE	18	MC FARLAND RD EAST OF JESSIE RD	MOBILE/BAY BRANCH	30D 40M 45.989S	87D 49M 20.674S		
PIPE	19	JIMMY FAULKNER RD SOUTH OF PLAZA DE TOROS DR	MOBILE/SIBLEY CREEK	30D 41M 0.769S	87D 51M 9.728S		
PIPE	20	MOSELEY RD EAST OF COUNTY RD 13	MOBILE/FLY CREEK	30D 32M 17.546S	87D 51M 47.752S		
PIPE	21	COUNTY RD 48 WEST OF BLUEBERRY LN	MOBILE/FISH RIVER	30D 31M 25.095S	87D 50M 42.566S		
BOX CULVERT	22	SCENIC HWY 98 SOUTH OF NELSON DR	MOBILE/TITI SWAMP	30D 30M 14.532S	87D 55M 18.894S		





**Legend**

**ILICIT DISCHARGE LOCATIONS**

**DISCHARGE**

● 100 GPM

● 500 GPM

● 1000 GPM

● 1500 GPM

● 2000 GPM

● 2500 GPM

● 3000 GPM

● 3500 GPM

● 4000 GPM

● 4500 GPM

● 5000 GPM

● 5500 GPM

● 6000 GPM

● 6500 GPM

● 7000 GPM

● 7500 GPM

● 8000 GPM

● 8500 GPM

● 9000 GPM

● 9500 GPM

● 10000 GPM

● 10500 GPM

● 11000 GPM

● 11500 GPM

● 12000 GPM

● 12500 GPM

● 13000 GPM

● 13500 GPM

● 14000 GPM

● 14500 GPM

● 15000 GPM

● 15500 GPM

● 16000 GPM

● 16500 GPM

● 17000 GPM

● 17500 GPM

● 18000 GPM

● 18500 GPM

● 19000 GPM

● 19500 GPM

● 20000 GPM

● 20500 GPM

● 21000 GPM

● 21500 GPM

● 22000 GPM

● 22500 GPM

● 23000 GPM

● 23500 GPM

● 24000 GPM

● 24500 GPM

● 25000 GPM

● 25500 GPM

● 26000 GPM

● 26500 GPM

● 27000 GPM

● 27500 GPM

● 28000 GPM

● 28500 GPM

● 29000 GPM

● 29500 GPM

● 30000 GPM

● 30500 GPM

● 31000 GPM

● 31500 GPM

● 32000 GPM

● 32500 GPM

● 33000 GPM

● 33500 GPM

● 34000 GPM

● 34500 GPM

● 35000 GPM

● 35500 GPM

● 36000 GPM

● 36500 GPM

● 37000 GPM

● 37500 GPM

● 38000 GPM

● 38500 GPM

● 39000 GPM

● 39500 GPM

● 40000 GPM

● 40500 GPM

● 41000 GPM

● 41500 GPM

● 42000 GPM

● 42500 GPM

● 43000 GPM

● 43500 GPM

● 44000 GPM

● 44500 GPM

● 45000 GPM

● 45500 GPM

● 46000 GPM

● 46500 GPM

● 47000 GPM

● 47500 GPM

● 48000 GPM

● 48500 GPM

● 49000 GPM

● 49500 GPM

● 50000 GPM

● 50500 GPM

● 51000 GPM

● 51500 GPM

● 52000 GPM

● 52500 GPM

● 53000 GPM

● 53500 GPM

● 54000 GPM

● 54500 GPM

● 55000 GPM

● 55500 GPM

● 56000 GPM

● 56500 GPM

● 57000 GPM

● 57500 GPM

● 58000 GPM

● 58500 GPM

● 59000 GPM

● 59500 GPM

● 60000 GPM

● 60500 GPM

● 61000 GPM

● 61500 GPM

● 62000 GPM

● 62500 GPM

● 63000 GPM

● 63500 GPM

● 64000 GPM

● 64500 GPM

● 65000 GPM

● 65500 GPM

● 66000 GPM

● 66500 GPM

● 67000 GPM

● 67500 GPM

● 68000 GPM

● 68500 GPM

● 69000 GPM

● 69500 GPM

● 70000 GPM

● 70500 GPM

● 71000 GPM

● 71500 GPM

● 72000 GPM

● 72500 GPM

● 73000 GPM

● 73500 GPM

● 74000 GPM

● 74500 GPM

● 75000 GPM

● 75500 GPM

● 76000 GPM

● 76500 GPM

● 77000 GPM

● 77500 GPM

● 78000 GPM

● 78500 GPM

● 79000 GPM

● 79500 GPM

● 80000 GPM

● 80500 GPM

● 81000 GPM

● 81500 GPM

● 82000 GPM

● 82500 GPM

● 83000 GPM

● 83500 GPM

● 84000 GPM

● 84500 GPM

● 85000 GPM

● 85500 GPM

● 86000 GPM

● 86500 GPM

● 87000 GPM

● 87500 GPM

● 88000 GPM

● 88500 GPM

● 89000 GPM

● 89500 GPM

● 90000 GPM

● 90500 GPM

● 91000 GPM

● 91500 GPM

● 92000 GPM

● 92500 GPM

● 93000 GPM

● 93500 GPM

● 94000 GPM

● 94500 GPM

● 95000 GPM

● 95500 GPM

● 96000 GPM

● 96500 GPM

● 97000 GPM

● 97500 GPM

● 98000 GPM

● 98500 GPM

● 99000 GPM

● 99500 GPM

● 100000 GPM

● 100500 GPM

● 101000 GPM

● 101500 GPM

● 102000 GPM

● 102500 GPM

● 103000 GPM

● 103500 GPM

● 104000 GPM

● 104500 GPM

● 105000 GPM

● 105500 GPM

● 106000 GPM

● 106500 GPM

● 107000 GPM

● 107500 GPM

● 108000 GPM

● 108500 GPM

● 109000 GPM

● 109500 GPM

● 110000 GPM

● 110500 GPM

● 111000 GPM

● 111500 GPM

● 112000 GPM

● 112500 GPM

● 113000 GPM

● 113500 GPM

● 114000 GPM

● 114500 GPM

● 115000 GPM

● 115500 GPM

● 116000 GPM

● 116500 GPM

● 117000 GPM

● 117500 GPM

● 118000 GPM

● 118500 GPM

● 119000 GPM

● 119500 GPM

● 120000 GPM

● 120500 GPM

● 121000 GPM

● 121500 GPM

● 122000 GPM

● 122500 GPM

● 123000 GPM

● 123500 GPM

● 124000 GPM

● 124500 GPM

● 125000 GPM

● 125500 GPM

● 126000 GPM

● 126500 GPM

● 127000 GPM

● 127500 GPM

● 128000 GPM

● 128500 GPM

● 129000 GPM

● 129500 GPM

● 130000 GPM

● 130500 GPM

● 131000 GPM





OUTFALL INVENTORY SCHEDULE						
DISCHARGE TYPE	DISCHARGE ID	LOCATION	BASIN	LATITUDE	LONGITUDE	
PIPE	1	THREE MILE CREEK RD TURNS NORTH BEFORE I-10	MOBILE/FISH RIVER	30D 39M 9.164S	87D 47M 30.833S	
BOX CULVERT	2	CR 64 - CORN BR. EAST OF HALL RD	MOBILE/CORN BRANCH	30D 47M 5.895S	87D 47M7.875S	
PIPE	3	GREENO LN JUST EAST OF INGLESIDE AVE	MOBILE/COWPEN CREEK	30D 30M 39.672	87D 53M 24.951S	
OPEN DITCH	4	WASP LN-WHERE IT DUMPS INTO POND	MOBILE/POINT CLEAR CREEK	30D 28M 26.261S	87D 54M 38.997S	
PIPE	5	BOOTHE RD-BETWEEN LAKE VIEW & NORMAN LN	MOBILE/COWPEN CREEK	30D 30M 16.002S	87D 52M 39.695S	
BOX CULVERT	6	JIMMY FAULKNER RD- NORTH OF PLAZA DE TOROS DR	MOBILE/SIBLEY CREEK	30D 41M 6.693S	87D 51M 5.611S	
BRIDGE	7	SCENIC 98-ROCK CRK. SOUTH OF ECOR ROUGE LN	MOBILE/ROCK CREEK	30D 33M 27.932S	87D 53M 58.874S	
BRIDGE	8	TURKEY BRANCH-TURKEY BRANCH DR	MOBILE/TURKEY BRANCH	30D 38M 33.83S	87D 50M 3.536S	
BOX CULVERT	9	SCENIC 98-RED GULLY SOUTH OF N WINDING BROOK DR	MOBILE/RED GULLEY	30D 34M 42.480S	87D 54M 17.512S	
BRIDGE	10	SCENIC 98-FLY CRK. SOUTH OF SEA CLIFF DR	MOBILE/FLY CREEK	30D 33M 4.416	87D 53M 55.041S	
BOX CULVERT	11	CR 44-COWPEN CRK. WEST OF FAIRFIELD DR	MOBILE/COWPEN CREEK	30D 30M 6.374S	87D 52M 19.352S	
BOX CULVERT	12	BR. OFF POINT CLEAR CR. WILLOWBRIDGE DR	MOBILE/POINT CLEAR CREEK	30D 28M 58.419S	87D 54M 29.019S	
BRIDGE	13	CR 3 BAILEY CRK SOUTH OF COUNTY RD 32	MOBILE/BAILEY CREEK	30D 28M 14.797S	87D 54M 11.017S	
BRIDGE	14	SCENIC 98-POINT CLEAR CRK. NORTH OF LAKEWOOD DR	MOBILE/POINT CLEAR CREEK	30D 29M 8.725S	87D 55M 56.413S	
PIPE	15	COUNTY RD 66 EAST OF BOAZ RD E	MOBILE/CORN BRANCH	30D 37M 32.626S	87D 46M 56.187S	
PIPE	16	COUNTY RD 66 EAST OF BOAZ RD E EAST OF DISCHARGE 15	MOBILE/CORN BRANCH	30D 37M 32.698S	87D 46M 48.239S	
BOX CULVERT	17	BOARDWALK DR	MOBILE/MUDDY BRANCH	30D 42M 55.314S	87D 53M 40.18S	
PIPE	18	McFARLAND RD EAST OF JESSIE RD	MOBILE/BAY BRANCH	30D 40M 45.989S	87D 49M 20.674S	
PIPE	19	JIMMY FAULKNER RD SOUTH OF PLAZA DE TOROS DR	MOBILE/SIBLEY CREEK	30D 41M 0.769S	87D 51M 9.728S	
PIPE	20	MOSELEY RD EAST OF COUNTY RD 13	MOBILE/FLY CREEK	30D 32M 17.546S	87D 51M 47.752S	
PIPE	21	COUNTY RD 48 WEST OF BLUEBERRY LN	MOBILE/FISH RIVER	30D 31M 25.095S	87D 50M 42.566S	
BOX CULVERT	22	SCENIC HWY 98 SOUTH OF NELSON DR	MOBILE/TITI SWAMP	30D 30M 14.532S	87D 55M 18.894S	





# ILLCIT DISCHARGE LOCATION COUNTY RD 66 EAST OF BOAZ RD E





OUTFALL INVENTORY SCHEDULE				
DISCHARGE TYPE	DISCHARGE ID	LOCATION	BASIN	
PIPE	1	THREE MILE CREEK RD TURNS NORTH BEFORE I-10	MOBILE/FISH RIVER	LATITUDE
BOX CULVERT	2	CR 64 - CORN BR. EAST OF HALL RD	MOBILE/CORN BRANCH	30D 39M 9.1645
PIPE	3	GREENO LN JUST EAST OF INGLESIDE AVE	MOBILE/COWPEN CREEK	30D 47M 5.8955
OPEN DITCH	4	WASP LN-WHERE IT DUMPS INTO POND	MOBILE/POINT CLEAR CREEK	30D 30M 39.672
PIPE	5	BOOTHE RD-BETWEEN LAKE VIEW & NORMAN LN	MOBILE/POINT CLEAR CREEK	30D 28M 26.2615
BOX CULVERT	6	JIMMY FAULKNER RD- NORTH OF PLAZA DE TOROS DR	MOBILE/COWPEN CREEK	30D 30M 16.0025
BRIDGE	7	SCENIC 98-ROCK CRK. SOUTH OF ECOR ROUGE LN	MOBILE/SIBLEY CREEK	30D 41M 6.6935
BRIDGE	8	TURKEY BRANCH-TURKEY BRANCH DR	MOBILE/ROCK CREEK	30D 33M 27.9325
BOX CULVERT	9	SCENIC 98-RED GULLY SOUTH OF N WINDING BROOK DR	MOBILE/TURKEY BRANCH	30D 38M 33.835
BRIDGE	10	SCENIC 98-FLY CRK. SOUTH OF SEA CLIFF DR	MOBILE/RED GULLEY	30D 34M 42.4805
BOX CULVERT	11	CR 44-COWPEN CRK. WEST OF FAIRFIELD DR	MOBILE/FLY CREEK	30D 33M 4.416
BOX CULVERT	12	BR. OFF POINT CLEAR CR. WILLOWBRIDGE DR	MOBILE/COWPEN CREEK	30D 30M 6.3745
BRIDGE	13	CR 3 BAILEY CRK SOUTH OF COUNTY RD 32	MOBILE/POINT CLEAR CREEK	30D 28M 58.4195
BRIDGE	14	SCENIC 98-POINT CLEAR CRK. NORTH OF LAKEWOOD DR	MOBILE/BAILEY CREEK	30D 28M 14.7975
PIPE	15	COUNTY RD 66 EAST OF BOAZ RD E	MOBILE/POINT CLEAR CREEK	30D 29M 8.7255
PIPE	16	COUNTY RD 66 EAST OF BOAZ RD E EAST OF DISCHARGE 15	MOBILE/CORN BRANCH	30D 37M 32.6265
BOX CULVERT	17	BOARDWALK DR	MOBILE/CORN BRANCH	30D 37M 32.6985
PIPE	18	MCFARLAND RD EAST OF JESSIE RD	MOBILE/MUDDY BRANCH	30D 42M 55.3145
PIPE	19	JIMMY FAULKNER RD SOUTH OF PLAZA DE TOROS DR	MOBILE/BAY BRANCH	30D 40M 45.9895
PIPE	20	MOSELEY RD EAST OF COUNTY RD 13	MOBILE/SIBLEY CREEK	30D 41M 0.7695
PIPE	21	COUNTY RD 48 WEST OF BLUEBERRY LN	MOBILE/FLY CREEK	30D 32M 17.5465
BOX CULVERT	22	SCENIC HWY 98 SOUTH OF NELSON DR	MOBILE/FISH RIVER	30D 31M 25.0955
			MOBILE/TITI SWAMP	30D 30M 14.5325
				87D 55M 18.8945





# ILLCIT DISCHARGE LOCATION BOARDWALK DR





OUTFALL INVENTORY SCHEDULE					
DISCHARGE TYPE	DISCHARGE ID	LOCATION	BASIN	LATITUDE	LONGITUDE
PIPE	1	THREE MILE CREEK RD TURNS NORTH BEFORE I-10	MOBILE/FISH RIVER	30D 39M 9.164S	87D 47M 30.833S
BOX CULVERT	2	CR 64 - CORN BR. EAST OF HALL RD	MOBILE/CORN BRANCH	30D 47M 5.895S	87D 47M7.875S
PIPE	3	GREENO LN JUST EAST OF INGLESIDE AVE	MOBILE/COWPEN CREEK	30D 30M 39.672	87D 53M 24.951S
OPEN DITCH	4	WASP LN-WHERE IT DUMPS INTO POND	MOBILE/POINT CLEAR CREEK	30D 28M 26.261S	87D 54M 38.997S
PIPE	5	BOOTHE RD-BETWEEN LAKE VIEW & NORMAN LN	MOBILE/COWPEN CREEK	30D 30M 16.002S	87D 52M 39.695S
BOX CULVERT	6	JIMMY FAULKNER RD- NORTH OF PLAZA DE TOROS DR	MOBILE/SIBLEY CREEK	30D 41M 6.693S	87D 51M 5.611S
BRIDGE	7	SCENIC 98-ROCK CRK. SOUTH OF ECOR ROUGE LN	MOBILE/ROCK CREEK	30D 33M 27.932S	87D 53M 58.874S
BRIDGE	8	TURKEY BRANCH-TURKEY BRANCH DR	MOBILE/TURKEY BRANCH	30D 38M 33.83S	87D 50M 3.536S
BOX CULVERT	9	SCENIC 98-RED GULLY SOUTH OF N WINDING BROOK DR	MOBILE/RED GULLEY	30D 34M 42.480S	87D 54M 17.512S
BRIDGE	10	SCENIC 98-FLY CRK. SOUTH OF SEA CLIFF DR	MOBILE/FLY CREEK	30D 33M 4.416	87D 53M 55.041S
BOX CULVERT	11	CR 44-COWPEN CRK. WEST OF FAIRFIELD DR	MOBILE/COWPEN CREEK	30D 30M 6.374S	87D 52M 19.352S
BOX CULVERT	12	BR. OFF POINT CLEAR CR. WILLOWBRIDGE DR	MOBILE/POINT CLEAR CREEK	30D 28M 58.419S	87D 54M 29.019S
BRIDGE	13	CR 3 BAILEY CRK SOUTH OF COUNTY RD 32	MOBILE/BAILEY CREEK	30D 28M 14.797S	87D 54M 11.017S
BRIDGE	14	SCENIC 98-POINT CLEAR CRK. NORTH OF LAKEWOOD DR	MOBILE/POINT CLEAR CREEK	30D 29M 8.725S	87D 55M 56.413S
PIPE	15	COUNTY RD 66 EAST OF BOAZ RD E	MOBILE/CORN BRANCH	30D 37M 32.626S	87D 46M 56.187S
PIPE	16	COUNTY RD 66 EAST OF BOAZ RD E EAST OF DISCHARGE 15	MOBILE/CORN BRANCH	30D 37M 32.698S	87D 46M 48.239S
BOX CULVERT	17	BOARDWALK DR	MOBILE/MUDDY BRANCH	30D 42M 55.314S	87D 53M 40.18S
PIPE	18	MC FARLAND RD EAST OF JESSIE RD	MOBILE/BAY BRANCH	30D 40M 45.989S	87D 49M 20.674S
PIPE	19	JIMMY FAULKNER RD SOUTH OF PLAZA DE TOROS DR	MOBILE/SIBLEY CREEK	30D 41M 0.769S	87D 51M 9.728S
PIPE	20	MOSELEY RD EAST OF COUNTY RD 13	MOBILE/FLY CREEK	30D 32M 17.546S	87D 51M 47.752S
PIPE	21	COUNTY RD 48 WEST OF BLUEBERRY LN	MOBILE/FISH RIVER	30D 31M 25.095S	87D 50M 42.566S
BOX CULVERT	22	SCENIC HWY 98 SOUTH OF NELSON DR	MOBILE/TITI SWAMP	30D 30M 14.532S	87D 55M 18.894S





# ILLICIT DISCHARGE LOCATION MCFARLAND RD EAST OF JESSIE RD





OUTFALL INVENTORY SCHEDULE					
DISCHARGE TYPE	DISCHARGE ID	LOCATION	BASIN	LATITUDE	LONGITUDE
PIPE	1	THREE MILE CREEK RD TURNS NORTH BEFORE I-10	MOBILE/FISH RIVER	30D 39M 9.164S	87D 47M 30.833S
BOX CULVERT	2	CR 64 - CORN BR. EAST OF HALL RD	MOBILE/CORN BRANCH	30D 47M 5.895S	87D 47M7.875S
PIPE	3	GREENO LN JUST EAST OF INGLESIDE AVE	MOBILE/COWPEN CREEK	30D 30M 39.672	87D 53M 24.951S
OPEN DITCH	4	WASP LN-WHERE IT DUMPS INTO POND	MOBILE/POINT CLEAR CREEK	30D 28M 26.261S	87D 54M 38.997S
PIPE	5	BOOTHE RD-BETWEEN LAKE VIEW & NORMAN LN	MOBILE/COWPEN CREEK	30D 30M 16.002S	87D 52M 39.695S
BOX CULVERT	6	JIMMY FAULKNER RD - NORTH OF PLAZA DE TOROS DR	MOBILE/SIBLEY CREEK	30D 41M 6.693S	87D 51M 5.611S
BRIDGE	7	SCENIC 98-ROCK CRK. SOUTH OF ECOR ROUGE LN	MOBILE/ROCK CREEK	30D 33M 27.932S	87D 53M 58.874S
BRIDGE	8	TURKEY BRANCH-TURKEY BRANCH DR	MOBILE/TURKEY BRANCH	30D 38M 33.83S	87D 50M 3.536S
BOX CULVERT	9	SCENIC 98-RED GULLY SOUTH OF N WINDING BROOK DR	MOBILE/RED GULLY	30D 34M 42.480S	87D 54M 17.512S
BRIDGE	10	SCENIC 98-FLY CRK. SOUTH OF SEA CLIFF DR	MOBILE/FLY CREEK	30D 33M 4.416	87D 53M 55.041S
BOX CULVERT	11	CR 44-COWPEN CRK. WEST OF FAIRFIELD DR	MOBILE/COWPEN CREEK	30D 30M 6.374S	87D 52M 19.352S
BOX CULVERT	12	BR. OFF POINT CLEAR CR. WILLOWBRIDGE DR	MOBILE/POINT CLEAR CREEK	30D 28M 58.419S	87D 54M 29.019S
BRIDGE	13	CR 3 BAILEY CRK SOUTH OF COUNTY RD 32	MOBILE/BAILEY CREEK	30D 28M 14.797S	87D 54M 11.017S
BRIDGE	14	SCENIC 98-POINT CLEAR CRK. NORTH OF LAKEWOOD DR	MOBILE/POINT CLEAR CREEK	30D 29M 8.725S	87D 55M 56.413S
PIPE	15	COUNTY RD 66 EAST OF BOAZ RD E	MOBILE/CORN BRANCH	30D 37M 32.626S	87D 46M 56.187S
PIPE	16	COUNTY RD 66 EAST OF BOAZ RD E EAST OF DISCHARGE 15	MOBILE/CORN BRANCH	30D 37M 32.698S	87D 46M 48.239S
BOX CULVERT	17	BOARDWALK DR	MOBILE/MUDDY BRANCH	30D 42M 55.314S	87D 53M 40.18S
PIPE	18	MCFARLAND RD EAST OF JESSIE RD	MOBILE/BAY BRANCH	30D 40M 45.989S	87D 49M 20.674S
PIPE	19	JIMMY FAULKNER RD SOUTH OF PLAZA DE TOROS DR	MOBILE/SIBLEY CREEK	30D 41M 0.769S	87D 51M 9.728S
PIPE	20	MOSELEY RD EAST OF COUNTY RD 13	MOBILE/FLY CREEK	30D 32M 17.546S	87D 51M 47.752S
PIPE	21	COUNTY RD 48 WEST OF BLUEBERRY LN	MOBILE/FISH RIVER	30D 31M 25.095S	87D 50M 42.566S
BOX CULVERT	22	SCENIC HWY 98 SOUTH OF NELSON DR	MOBILE/TITI SWAMP	30D 30M 14.532S	87D 55M 18.894S



OUTFALL INVENTORY SCHEDULE				
DISCHARGE TYPE	DISCHARGE ID	LOCATION	BASIN	LATITUDE
PIPE	1	THREE MILE CREEK RD TURNS NORTH BEFORE I-10	MOBILE/FISH RIVER	30D 39M 9.164S
BOX CULVERT	2	CR 64 - CORN BR. EAST OF HALL RD	MOBILE/CORN BRANCH	30D 47M 5.895S
PIPE	3	GREENO LN JUST EAST OF INGLESIDE AVE	MOBILE/COWPEN CREEK	30D 30M 39.672
OPEN DITCH	4	WASP LN-WHERE IT DUMPS INTO POND	MOBILE/POINT CLEAR CREEK	30D 28M 26.261S
PIPE	5	BOOTHE RD-BETWEEN LAKE VIEW & NORMAN LN	MOBILE/COWPEN CREEK	30D 30M 16.002S
BOX CULVERT	6	JIMMY FAULKNER RD- NORTH OF PLAZA DE TOROS DR	MOBILE/SIBLEY CREEK	30D 41M 6.693S
BRIDGE	7	SCENIC 98-ROCK CRK. SOUTH OF ECOR ROUGE LN	MOBILE/ROCK CREEK	30D 33M 27.932S
BRIDGE	8	TURKEY BRANCH-TURKEY BRANCH DR	MOBILE/TURKEY BRANCH	30D 38M 33.83S
BOX CULVERT	9	SCENIC 98-RED GULLY SOUTH OF N WINDING BROOK DR	MOBILE/RED GULLEY	30D 34M 42.480S
BRIDGE	10	SCENIC 98-FLY CRK. SOUTH OF SEA CLIFF DR	MOBILE/FLY CREEK	30D 33M 4.416
BOX CULVERT	11	CR 44-COWPEN CRK. WEST OF FAIRFIELD DR	MOBILE/COWPEN CREEK	30D 30M 6.374S
BOX CULVERT	12	BR. OFF POINT CLEAR CR. WILLOWBRIDGE DR	MOBILE/POINT CLEAR CREEK	30D 28M 58.419S
BRIDGE	13	CR 3 BAILEY CRK SOUTH OF COUNTY RD 32	MOBILE/BAILEY CREEK	30D 28M 14.797S
BRIDGE	14	SCENIC 98-POINT CLEAR CRK. NORTH OF LAKEWOOD DR	MOBILE/POINT CLEAR CREEK	30D 29M 8.725S
PIPE	15	COUNTY RD 66 EAST OF BOAZ RD E	MOBILE/CORN BRANCH	30D 37M 32.626S
PIPE	16	COUNTY RD 66 EAST OF BOAZ RD E EAST OF DISCHARGE 15	MOBILE/CORN BRANCH	30D 37M 32.698S
BOX CULVERT	17	BOARDWALK DR	MOBILE/MUDDY BRANCH	30D 42M 55.314S
PIPE	18	MCFARLAND RD EAST OF JESSIE RD	MOBILE/BAY BRANCH	30D 40M 45.989S
PIPE	19	JIMMY FAULKNER RD SOUTH OF PLAZA DE TOROS DR	MOBILE/SIBLEY CREEK	30D 41M 0.769S
PIPE	20	MOSELEY RD EAST OF COUNTY RD 13	MOBILE/FLY CREEK	30D 32M 17.546S
PIPE	21	COUNTY RD 48 WEST OF BLUEBERRY LN	MOBILE/FISH RIVER	30D 31M 25.095S
BOX CULVERT	22	SCENIC HWY 98 SOUTH OF NELSON DR	MOBILE/TITI SWAMP	30D 30M 14.532S
				87D 55M 18.894S





# ILLCIT DISCHARGE LOCATION MOSELEY RD EAST OF COUNTY RD 13



MOSELEY RD

B

A

Legend  
ILLCIT DISCHARGE LOCATIONS  
DISCHARGE

- 100-150 GPM
- 150-200 GPM
- 200-250 GPM
- 250-300 GPM
- 300-350 GPM
- 350-400 GPM
- 400-450 GPM
- 450-500 GPM
- 500-550 GPM
- 550-600 GPM
- 600-650 GPM
- 650-700 GPM
- 700-750 GPM
- 750-800 GPM
- 800-850 GPM
- 850-900 GPM
- 900-950 GPM
- 950-1000 GPM
- 1000-1050 GPM
- 1050-1100 GPM
- 1100-1150 GPM
- 1150-1200 GPM
- 1200-1250 GPM
- 1250-1300 GPM
- 1300-1350 GPM
- 1350-1400 GPM
- 1400-1450 GPM
- 1450-1500 GPM
- 1500-1550 GPM
- 1550-1600 GPM
- 1600-1650 GPM
- 1650-1700 GPM
- 1700-1750 GPM
- 1750-1800 GPM
- 1800-1850 GPM
- 1850-1900 GPM
- 1900-1950 GPM
- 1950-2000 GPM
- 2000-2050 GPM
- 2050-2100 GPM
- 2100-2150 GPM
- 2150-2200 GPM
- 2200-2250 GPM
- 2250-2300 GPM
- 2300-2350 GPM
- 2350-2400 GPM
- 2400-2450 GPM
- 2450-2500 GPM
- 2500-2550 GPM
- 2550-2600 GPM
- 2600-2650 GPM
- 2650-2700 GPM
- 2700-2750 GPM
- 2750-2800 GPM
- 2800-2850 GPM
- 2850-2900 GPM
- 2900-2950 GPM
- 2950-3000 GPM
- 3000-3050 GPM
- 3050-3100 GPM
- 3100-3150 GPM
- 3150-3200 GPM
- 3200-3250 GPM
- 3250-3300 GPM
- 3300-3350 GPM
- 3350-3400 GPM
- 3400-3450 GPM
- 3450-3500 GPM
- 3500-3550 GPM
- 3550-3600 GPM
- 3600-3650 GPM
- 3650-3700 GPM
- 3700-3750 GPM
- 3750-3800 GPM
- 3800-3850 GPM
- 3850-3900 GPM
- 3900-3950 GPM
- 3950-4000 GPM
- 4000-4050 GPM
- 4050-4100 GPM
- 4100-4150 GPM
- 4150-4200 GPM
- 4200-4250 GPM
- 4250-4300 GPM
- 4300-4350 GPM
- 4350-4400 GPM
- 4400-4450 GPM
- 4450-4500 GPM
- 4500-4550 GPM
- 4550-4600 GPM
- 4600-4650 GPM
- 4650-4700 GPM
- 4700-4750 GPM
- 4750-4800 GPM
- 4800-4850 GPM
- 4850-4900 GPM
- 4900-4950 GPM
- 4950-5000 GPM
- 5000-5050 GPM
- 5050-5100 GPM
- 5100-5150 GPM
- 5150-5200 GPM
- 5200-5250 GPM
- 5250-5300 GPM
- 5300-5350 GPM
- 5350-5400 GPM
- 5400-5450 GPM
- 5450-5500 GPM
- 5500-5550 GPM
- 5550-5600 GPM
- 5600-5650 GPM
- 5650-5700 GPM
- 5700-5750 GPM
- 5750-5800 GPM
- 5800-5850 GPM
- 5850-5900 GPM
- 5900-5950 GPM
- 5950-6000 GPM
- 6000-6050 GPM
- 6050-6100 GPM
- 6100-6150 GPM
- 6150-6200 GPM
- 6200-6250 GPM
- 6250-6300 GPM
- 6300-6350 GPM
- 6350-6400 GPM
- 6400-6450 GPM
- 6450-6500 GPM
- 6500-6550 GPM
- 6550-6600 GPM
- 6600-6650 GPM
- 6650-6700 GPM
- 6700-6750 GPM
- 6750-6800 GPM
- 6800-6850 GPM
- 6850-6900 GPM
- 6900-6950 GPM
- 6950-7000 GPM
- 7000-7050 GPM
- 7050-7100 GPM
- 7100-7150 GPM
- 7150-7200 GPM
- 7200-7250 GPM
- 7250-7300 GPM
- 7300-7350 GPM
- 7350-7400 GPM
- 7400-7450 GPM
- 7450-7500 GPM
- 7500-7550 GPM
- 7550-7600 GPM
- 7600-7650 GPM
- 7650-7700 GPM
- 7700-7750 GPM
- 7750-7800 GPM
- 7800-7850 GPM
- 7850-7900 GPM
- 7900-7950 GPM
- 7950-8000 GPM
- 8000-8050 GPM
- 8050-8100 GPM
- 8100-8150 GPM
- 8150-8200 GPM
- 8200-8250 GPM
- 8250-8300 GPM
- 8300-8350 GPM
- 8350-8400 GPM
- 8400-8450 GPM
- 8450-8500 GPM
- 8500-8550 GPM
- 8550-8600 GPM
- 8600-8650 GPM
- 8650-8700 GPM
- 8700-8750 GPM
- 8750-8800 GPM
- 8800-8850 GPM
- 8850-8900 GPM
- 8900-8950 GPM
- 8950-9000 GPM
- 9000-9050 GPM
- 9050-9100 GPM
- 9100-9150 GPM
- 9150-9200 GPM
- 9200-9250 GPM
- 9250-9300 GPM
- 9300-9350 GPM
- 9350-9400 GPM
- 9400-9450 GPM
- 9450-9500 GPM
- 9500-9550 GPM
- 9550-9600 GPM
- 9600-9650 GPM
- 9650-9700 GPM
- 9700-9750 GPM
- 9750-9800 GPM
- 9800-9850 GPM
- 9850-9900 GPM
- 9900-9950 GPM
- 9950-10000 GPM





OUTFALL INVENTORY SCHEDULE					
DISCHARGE TYPE	DISCHARGE ID	LOCATION	BASIN	LATITUDE	LONGITUDE
PIPE	1	THREE MILE CREEK RD TURNS NORTH BEFORE I-10	MOBILE/FISH RIVER	30D 39M 9.164S	87D 47M 30.833S
BOX CULVERT	2	CR 64 - CORN BR. EAST OF HALL RD	MOBILE/CORN BRANCH	30D 47M 5.895S	87D 47M 7.875S
PIPE	3	GREENO LN JUST EAST OF INGLESIDE AVE	MOBILE/COWPEN CREEK	30D 30M 39.672	87D 53M 24.951S
OPEN DITCH	4	WASP LN-WHERE IT DUMPS INTO POND	MOBILE/POINT CLEAR CREEK	30D 28M 26.261S	87D 54M 38.997S
PIPE	5	BOOTHE RD-BETWEEN LAKE VIEW & NORMAN LN	MOBILE/COWPEN CREEK	30D 30M 16.002S	87D 52M 39.695S
BOX CULVERT	6	JIMMY FAULKNER RD- NORTH OF PLAZA DE TOROS DR	MOBILE/SIBLEY CREEK	30D 41M 6.693S	87D 51M 5.611S
BRIDGE	7	SCENIC 98-ROCK CRK. SOUTH OF ECOR ROUGE LN	MOBILE/ROCK CREEK	30D 33M 27.932S	87D 53M 58.874S
BRIDGE	8	TURKEY BRANCH-TURKEY BRANCH DR	MOBILE/TURKEY BRANCH	30D 38M 33.83S	87D 50M 3.536S
BOX CULVERT	9	SCENIC 98-RED GULLY SOUTH OF N WINDING BROOK DR	MOBILE/RED GULLEY	30D 34M 42.480S	87D 54M 17.512S
BRIDGE	10	SCENIC 98-FLY CRK. SOUTH OF SEA CLIFF DR	MOBILE/FLY CREEK	30D 33M 4.416	87D 53M 55.041S
BOX CULVERT	11	CR 44-COWPEN CRK. WEST OF FAIRFIELD DR	MOBILE/COWPEN CREEK	30D 30M 6.374S	87D 52M 19.352S
BOX CULVERT	12	BR. OFF POINT CLEAR CR. WILLOWBRIDGE DR	MOBILE/POINT CLEAR CREEK	30D 28M 58.419S	87D 54M 29.019S
BRIDGE	13	CR 3 BAILEY CRK SOUTH OF COUNTY RD 32	MOBILE/BAILEY CREEK	30D 28M 14.797S	87D 54M 11.017S
BRIDGE	14	SCENIC 98-POINT CLEAR CRK. NORTH OF LAKEWOOD DR	MOBILE/POINT CLEAR CREEK	30D 29M 8.725S	87D 55M 56.413S
PIPE	15	COUNTY RD 66 EAST OF BOAZ RD E	MOBILE/CORN BRANCH	30D 37M 32.626S	87D 46M 56.187S
PIPE	16	COUNTY RD 66 EAST OF BOAZ RD E EAST OF DISCHARGE 15	MOBILE/CORN BRANCH	30D 37M 32.698S	87D 46M 48.239S
BOX CULVERT	17	BOARDWALK DR	MOBILE/MUDDY BRANCH	30D 42M 55.314S	87D 53M 40.18S
PIPE	18	MCFARLAND RD EAST OF JESSIE RD	MOBILE/BAY BRANCH	30D 40M 45.989S	87D 49M 20.674S
PIPE	19	JIMMY FAULKNER RD SOUTH OF PLAZA DE TOROS DR	MOBILE/SIBLEY CREEK	30D 41M 0.769S	87D 51M 9.728S
PIPE	20	MOSELEY RD EAST OF COUNTY RD 13	MOBILE/FLY CREEK	30D 32M 17.546S	87D 51M 47.752S
PIPE	21	COUNTY RD 48 WEST OF BLUEBERRY LN	MOBILE/FISH RIVER	30D 31M 25.095S	87D 50M 42.566S
BOX CULVERT	22	SCENIC HWY 98 SOUTH OF NELSON DR	MOBILE/TITI SWAMP	30D 30M 14.532S	87D 55M 18.894S





# ILLCIT DISCHARGE LOCATION COUNTY RD 48 WEST OF BLUBERRY LN

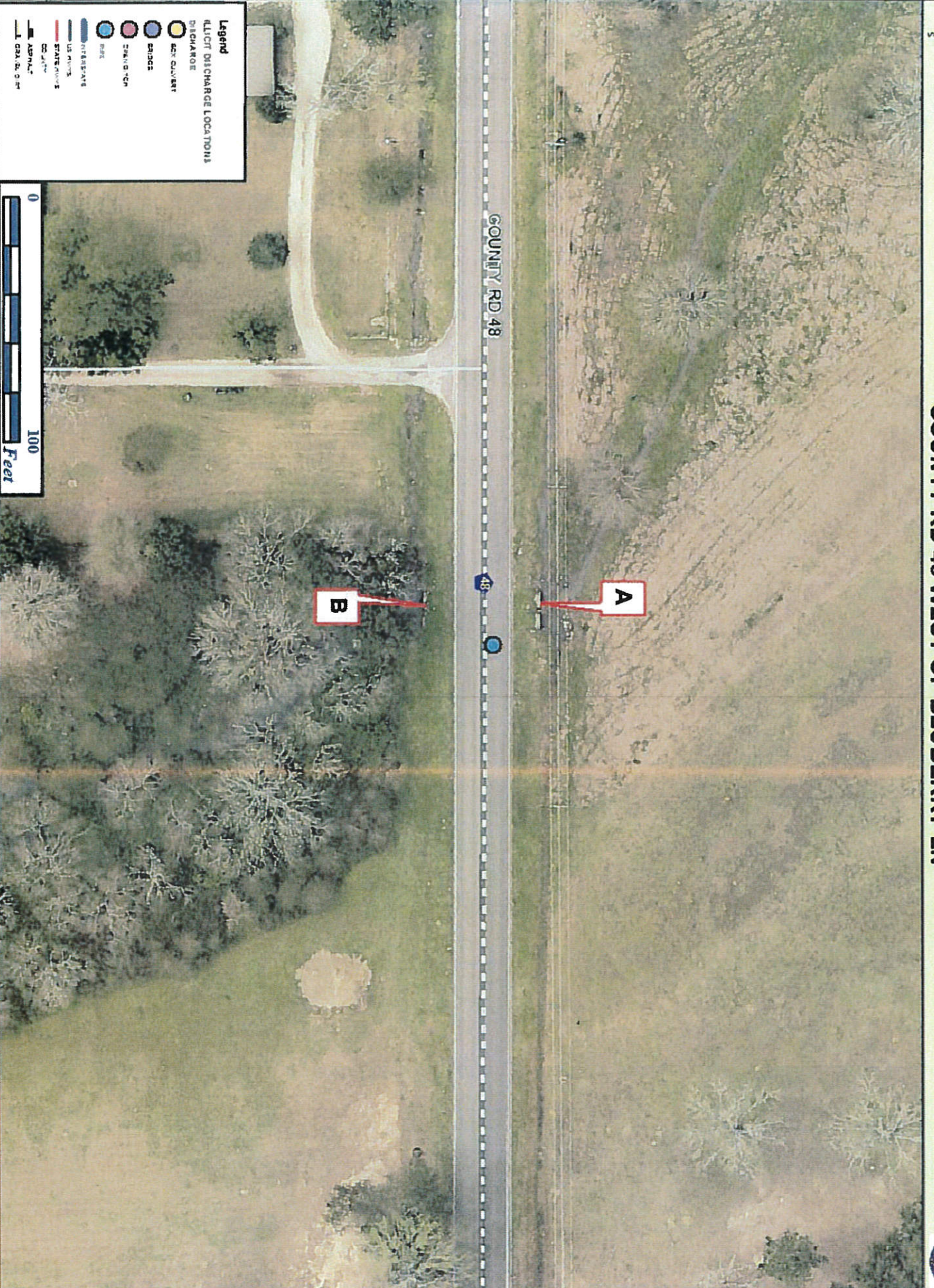



OUTFALL INVENTORY SCHEDULE						
DISCHARGE TYPE	DISCHARGE ID	LOCATION	BASIN	LATITUDE	LONGITUDE	
PIPE	1	THREE MILE CREEK RD TURNS NORTH BEFORE I-10	MOBILE/FISH RIVER	30D 39M 9.164S	87D 47M 30.833S	
BOX CULVERT	2	CR 64 - CORN BR. EAST OF HALL RD	MOBILE/CORN BRANCH	30D 47M 5.895S	87D 47M 7.875S	
PIPE	3	GREENO LN JUST EAST OF INGLESIDE AVE	MOBILE/COWPEN CREEK	30D 30M 39.672	87D 53M 24.951S	
OPEN DITCH	4	WASP LN-WHERE IT DUMPS INTO POND	MOBILE/POINT CLEAR CREEK	30D 28M 26.261S	87D 54M 38.997S	
PIPE	5	BOOTHE RD-BETWEEN LAKE VIEW & NORMAN LN	MOBILE/COWPEN CREEK	30D 30M 16.002S	87D 52M 39.695S	
BOX CULVERT	6	JIMMY FAULKNER RD- NORTH OF PLAZA DE TOROS DR	MOBILE/SIBLEY CREEK	30D 41M 6.693S	87D 51M 5.611S	
BRIDGE	7	SCENIC 98-ROCK CRK. SOUTH OF ECOR ROUGE LN	MOBILE/ROCK CREEK	30D 33M 27.932S	87D 53M 58.874S	
BRIDGE	8	TURKEY BRANCH-TURKEY BRANCH DR	MOBILE/TURKEY BRANCH	30D 38M 33.83S	87D 50M 3.536S	
BOX CULVERT	9	SCENIC 98-RED GULLY SOUTH OF N WINDING BROOK DR	MOBILE/RED GULLEY	30D 34M 42.480S	87D 54M 17.512S	
BRIDGE	10	SCENIC 98-FLY CRK. SOUTH OF SEA CLIFF DR	MOBILE/FLY CREEK	30D 33M 4.416	87D 53M 55.041S	
BOX CULVERT	11	CR 44-COWPEN CRK. WEST OF FAIRFIELD DR	MOBILE/COWPEN CREEK	30D 30M 6.374S	87D 52M 19.352S	
BOX CULVERT	12	BR. OFF POINT CLEAR CR. WILLOWBRIDGE DR	MOBILE/POINT CLEAR CREEK	30D 28M 58.419S	87D 54M 29.019S	
BRIDGE	13	CR 3 BAILEY CRK SOUTH OF COUNTY RD 32	MOBILE/BAILEY CREEK	30D 28M 14.797S	87D 54M 11.017S	
BRIDGE	14	SCENIC 98-POINT CLEAR CRK. NORTH OF LAKEWOOD DR	MOBILE/POINT CLEAR CREEK	30D 29M 8.725S	87D 55M 56.413S	
PIPE	15	COUNTY RD 66 EAST OF BOAZ RD E	MOBILE/CORN BRANCH	30D 37M 32.626S	87D 46M 56.187S	
PIPE	16	COUNTY RD 66 EAST OF BOAZ RD E EAST OF DISCHARGE 15	MOBILE/CORN BRANCH	30D 37M 32.698S	87D 46M 48.239S	
BOX CULVERT	17	BOARDWALK DR	MOBILE/MUDDY BRANCH	30D 42M 55.314S	87D 53M 40.18S	
PIPE	18	MCFARLAND RD EAST OF JESSIE RD	MOBILE/BAY BRANCH	30D 40M 45.989S	87D 49M 20.674S	
PIPE	19	JIMMY FAULKNER RD SOUTH OF PLAZA DE TOROS DR	MOBILE/SIBLEY CREEK	30D 41M 0.769S	87D 51M 9.728S	
PIPE	20	MOSELEY RD EAST OF COUNTY RD 13	MOBILE/FLY CREEK	30D 32M 17.546S	87D 51M 47.752S	
PIPE	21	COUNTY RD 48 WEST OF BLUEBERRY LN	MOBILE/FISH RIVER	30D 31M 25.095S	87D 50M 42.566S	
BOX CULVERT	22	SCENIC HWY 98 SOUTH OF NELSON DR	MOBILE/TITI SWAMP	30D 30M 14.532S	87D 55M 18.894S	



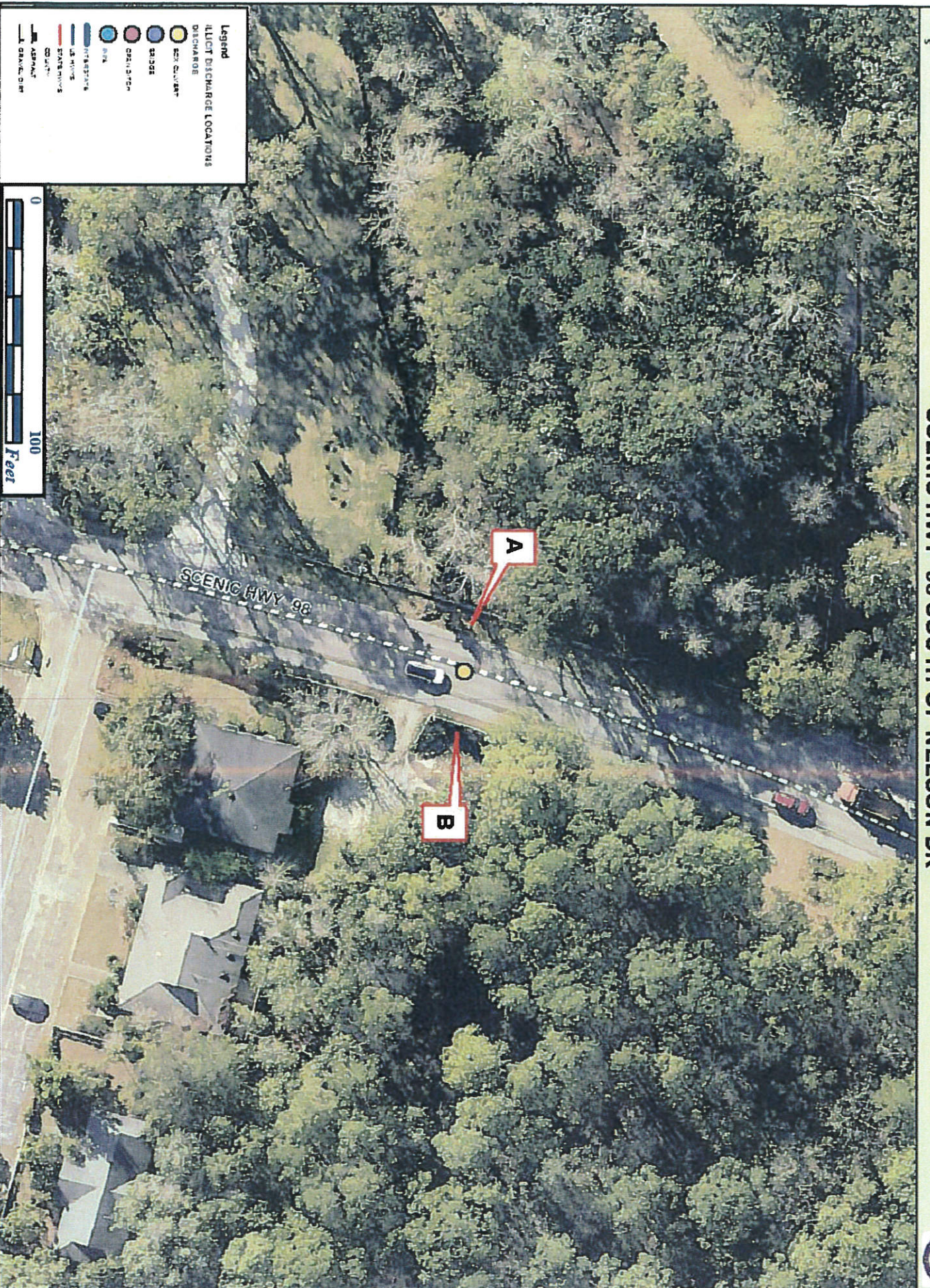



# BCHD GUIDELINES FOR OPERATIONS

**Activity/Sub-Activity Description:** Illicit Discharge Detection and Elimination / Hazardous Materials

**Activity Code Number:** 503

**Administered by:** Operations Section

**Definition/Scope:** This process is used by Baldwin County Highway Department employee(s) for dealing with spills that may contain hazardous materials. Any dangerous good (solid, liquid or gas) that can harm people, other living organisms, property or the environment is considered a hazardous material.

**Customer:** The customers for this process are the County Commission, the County Engineer, Department Heads, Citizens, Environmental Agencies and Highway Department staff.

**Objectives:** **LIFE SAFETY FIRST – I'M SAFE, YOU'RE SAFE, WE'RE SAFE**

- If safe to do so, remove any victim(s) from the immediate vicinity of the spill, remembering that they are contaminated
- Consider evacuation

Please refer to the 1996 North American Emergency Response Guidebook

**Implementation Plan:** (for spills containing petroleum based products)

- Spill only – less than 25 gallons, not in water – notify supervisor, dyke product to prevent runoff and initiate clean up procedures
- Spill only in excess of 25 gallons or in water – notify 911 and request EMA, notify supervisor, notify ADEM, dyke product to prevent runoff, and notify hazmat contractor for clean up
- Spill with injury – call 911 and request EMS, Fire Department and EMA, notify supervisor to notify HR, dyke product to prevent runoff (quantities still apply)

**Critical Information:**

- On Scene Contact Name
- On Scene Contact Number
- Location –physical address, street, mile marker, direction (East, West etc.)
- City or County
- Road/Lane closures
- Type of material spilled

Please refer to the attached contractor contact list for cleanup contractors needed during spills.

**Follow-up Plan:** Actions shall be taken to minimize the spill location

**Procedure to Accomplish:**

**Responsibilities Summary:** The Baldwin County Highway Department shall take immediate precautionary measures to ensure the spill is contained and the appropriate authorities have been notified.



## **BCHD GUIDELINES FOR OPERATIONS**

**Activity/Sub-Activity Description:** Illicit Discharge Detection and Elimination / Sewer Detection

**Activity Code Number:** 503

**Administered by:** Operations Section

**Definition/Scope:** This process is used by Baldwin County Highway Department employee(s) for dealing with detection of sewer leakage / spills.

**Customer:** The customers for this process are the County Commission, the County Engineer, Department Heads, Citizens, Environmental Agencies and Highway Department staff.

**Objectives:**

- County Employee performs routine site inspection
- The following parameters shall be looked for during the inspection:  
Grayish Turbidity, Odor, Floatables, Algae-growth and Bacterial growth.
- If any of the above are detected during the inspection, sanitary sewer or a failing septic system may be the root of the problem.
- The County shall immediately notify the Baldwin County Health Department at 251-947-3618.

**Implementation Plan:**

- In the event that sewer spill is detected, the following parties shall be notified:
  - Supervisor
  - Health Department
  - ADEM
  - Utility / Facility Owner (as applicable)

Please refer to the contractor contact list for cleanup contractors needed during spills.

**Follow-up Plan:**

**Procedure to Accomplish:**

**Responsibilities Summary:** The Baldwin County Highway Department employee responsible for performing inspection to determine if sewer spill has occurred.



# **BCHD GUIDELINES FOR OPERATIONS**

**Activity/Sub-Activity Description:** Illicit Discharge Detection and Elimination / Dry Weather Screening

**Activity Code Number:** 503

**Administered by:** Operations Section

**Definition/Scope:** This process is used by Baldwin County Highway Department employee(s) dry weather screening.

**Customer:** The customers for this process are the County Commission, the County Engineer, Department Heads, Citizens, Environmental Agencies and Highway Department staff.

**Objectives:**

- Conduct inspections during dry weather periods
- Characterize and record observations on basic sensory and physical indicators

**Implementation Plan:**

- If an illicit discharge is detected, please follow the Illicit Discharge Standard Operating Procedure

**Follow-up Plan:**

- Perform inspections of MS4 area at least once per permit cycle.
- If dry weather flow is present at the outfall, and the flow does not appear to be an obvious illicit discharge, attempt to identify the source of the flow then document the discharge for future comparison.
- Fill out MS4 Outfall Inspection Form
- Take photos for record.

**Procedure to Accomplish:**

**Responsibilities Summary:** The Baldwin County Highway Department employee responsible for performing dry weather screenings shall be responsible for implementing this SOP.



# BCHD GUIDELINES FOR OPERATIONS

**Activity/Sub-Activity Description:** Illicit Discharge Detection and Elimination

**Activity Code Number:** 503

**Administered by:** Operations Section

**Definition/Scope:** This process is used by Baldwin County Highway Department employee(s) for dealing with illicit discharges. According to the EPA an illicit discharge is defined as any discharge to the municipal separate storm sewer system that is not composed entirely of storm water, except for discharges allowed under a NPDES permit or waters used for firefighting operations.

**Customer:** The customers for this process are the County Commission, the County Engineer, Department Heads, Citizens, Environmental Agencies and Highway Department staff.

**Objectives:**

- Document observations using the outfall reconnaissance field sheet
- Document site location
- Visually inspect general area for possible sources of discharge
- Take photos
- Collect samples if possible
- Complete the Illicit Discharge Inspection Form

**Implementation Plan:**

- In the event that illicit discharges do occur, the following parties shall be notified:
  - Supervisor
  - Health Department
  - ADEM
  - Utility / Facility Owner (as applicable)

Please refer to the contractor contact list for cleanup contractors needed during spills.

**Follow-up Plan:**

**Procedure to Accomplish:**

- Actions shall be taken to minimize illicit discharges. These actions shall include good construction practices as well as the installation and maintenance of BMP's.

**Responsibilities Summary:** The Baldwin County Highway Department employee responsible for performing dry weather screenings shall be responsible for implementing this SOP.



# BCHD GUIDELINES FOR OPERATIONS

**Activity/Sub-Activity Description:** Outfall Reconnaissance Inventory

**Activity Code Number:** 523

**Administered by:** Operations Section

**Definition/Scope:** This process is used by Baldwin County Highway Department employee(s) for Identifying & collecting at the Outfall Reconnaissance

**Customer:** The customers for this process are the County Commission, the County Engineer, Department Heads, Citizens, Environmental Agencies and Highway Department staff.

**Objectives:** Find Outfall Reconnaissance points and map locations

**Implementation Plan:** Follow this procedure for Outfall Reconnaissance points.

**Follow-up Plan:** Use maps as a guide for locations to take samples at Outfall Reconnaissance points.

**Procedure to Accomplish:** See below

- Use USGS maps to identify perennial and intermediate streams in the MS4 area
- Use the county GIS database to overlay the USGS map with the county maintained road system
- Identify the locations where the two intersect. These are your outfall locations
- Label the outfall locations numerically
- If more than one of their points intersects state waters at the same location, identify those additional location's with sub letters i.e. A,B,C,D
- Field verify all locations to ensure conditions are accurately captured
- Capture subwatershed, latitude, longitude, and fill out Outfall Inspection form
- Create a location map of each inspection point to attach to the Outfall Inventory Inspection form
- Inspect the outfall every 5 years



# Complaint Tracking System

**Citizens**

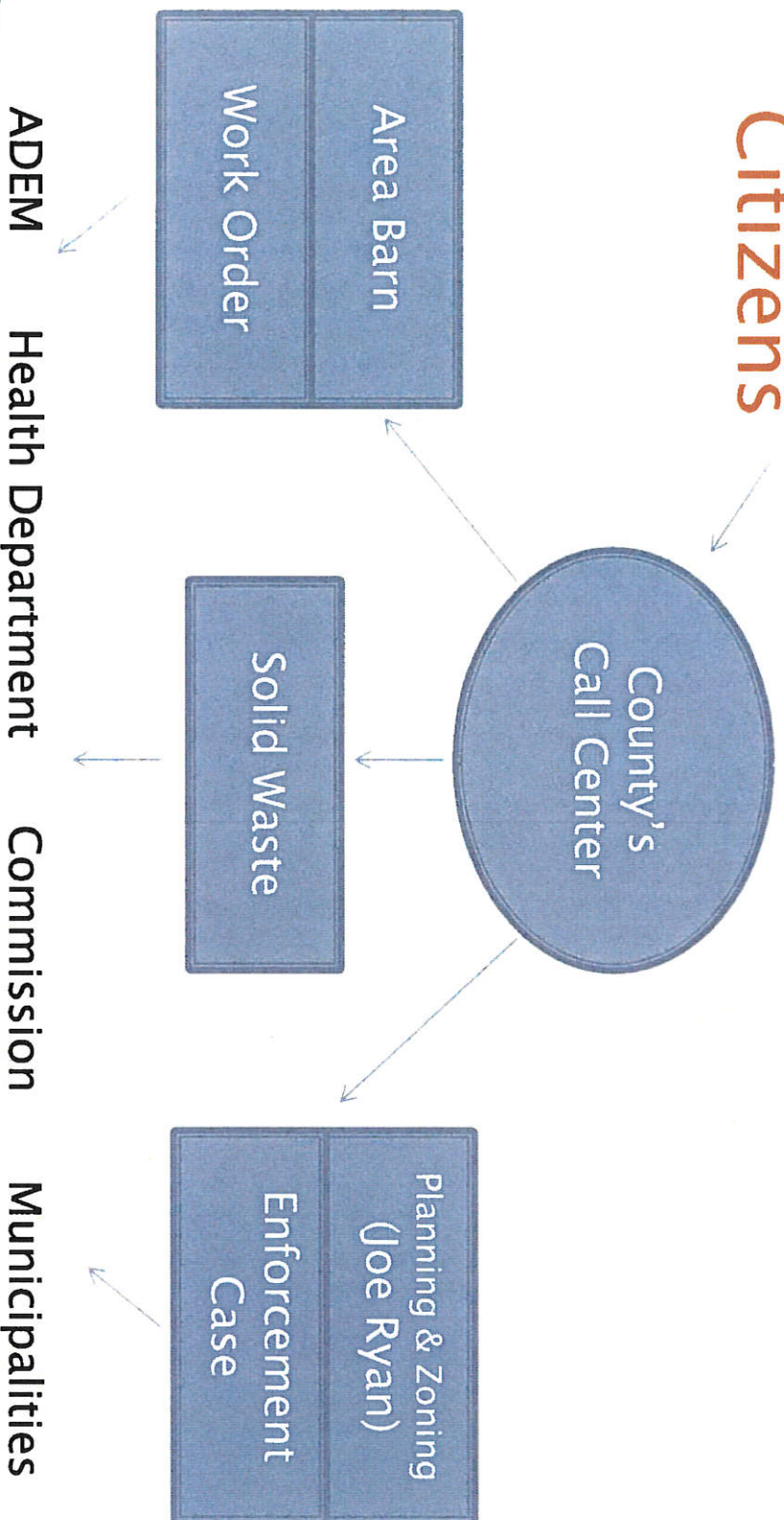



Start Date	<input type="text" value="4/1/2016"/>		End Date	<input type="text" value="3/31/2017"/>		<input type="button" value="View Report"/>
Table Name	<input type="text" value="Enforcement"/>					

1 of 1 Find | Next

## MS4 Area Report

From 04/01/16 to 03/31/17

### Enforcement

1 Case

Case Num	Date Received	Parcel Num
E-16016	09/26/16	05-45-07-25-0-000-062.000



# NOTICE OF ZONING VIOLATION

Baldwin County Planning and Zoning Department

Certified Mail

Date of Notice March 7, 2017

Patricia Niemeyer  
302 Poplar Place  
Fairhope, AL 36532

RE: E-16016

## YOU ARE HEREBY NOTIFIED THAT:

Pursuant to the Baldwin County Zoning Ordinance, Sec. 21.3, notice is hereby given that you are in **violation** of the *Baldwin County Zoning Ordinance*.

### I. LOCATION OF VIOLATION:

The subject property is situated in Planning District 26, and is zoned B-2, Neighborhood Business District. The subject property is located at:

Location:	<u>18263 Scenic Hwy. 98</u>
Tax Parcel#:	<u>45-07-25-0-000-062.000</u>
Date of Inspection	<u>September 22, 2016</u>

### II. NATURE OF VIOLATIONS:

The construction and addition of "Decks" attached to the existing structure with the following violations:

- 1.) The "Decks" do not meet the rear yard setback requirements of the *Baldwin County Zoning Ordinance*.
- 2.) The "Decks" were not included on the site plan which was submitted for Conditional Use approval (Case P-15001) and are not authorized.
- 3.) A "Land Use Certificate" was not submitted prior to the construction of the "Decks".

### III. CORRECTIVE ACTIONS:

- 1.) Remove the "Decks" and bring the structure into compliance with the *Baldwin County Zoning Ordinance* and all applicable rules and regulations within 30 days of the date of this notice.



- 2.) Apply for setback variances from the Board of Adjustment for Baldwin County Commission District 2 within 30 days of the date of this notice. Please note that the deadline for compliance is not automatically extended by the filing of a request for a variance.
- 3.) In the event setback variances are approved, return to the Baldwin County Planning and Zoning Commission with an updated Conditional Use application, including a detailed site plan showing the location of the "Decks".
- 4.) In the event the setback variances and the updated Conditional use are approved submit a complete application for a "Land Use Certificate" along with a detailed site plan for review and approval by the Baldwin County Planning and Zoning Department.

#### IV. ZONING ORDINANCE PROVISIONS:

The following articles and sections from the *Baldwin County Zoning Ordinance* are applicable:

##### Decks and Required Setbacks

###### Article 22 Definitions

###### Section 22.1 Usage

Except as otherwise provided herein, all words shall have the customary dictionary meaning. The present tense includes the future tense and the future tense includes the present tense. The singular number includes the plural and the plural includes the singular. The word "person" includes a firm, corporation, association, organization, trust, or partnership. The word "building" includes "structure." The words "shall" and "will" are always mandatory. The word "used" or "occupied" as applied to any land or buildings shall be construed to include the words "intended, arranged, or designed to be used or occupied."

###### Section 22.2 Words and Terms Defined

As used in these ordinances, the following words and terms shall have the meaning defined:

***Deck.* A flat uncovered area generally adjoining a house, building, or pool which may be used as an outdoor sitting or recreation area.**

###### Article 12 General Requirements

###### Section 12.5 Yard Requirements

12.5.1 Every part of a required yard or court shall be open from its lowest point to the sky unobstructed, except for the ordinary projection of sills, cornices, buttresses, ornamental features, chimneys, flues, and eaves, provided such projections shall not



extend more than 2-feet beyond the yard area requirements. (For additional provisions see *Section 22.2, Definitions* "Accessory Structure" and "Structure")

12.5.2 Yard requirements shall be modified subject to the following conditions:

(a) Through lots shall provide the required front yard on each street.

(b) Decks and unroofed porches may project into a required front yard for a distance not to exceed 5-feet and a required rear yard a distance not to exceed 10-feet.

(c) Uncovered steps and handicap ramps may project into a required front, or side yard for a distance not to exceed 5-feet and a rear yard not to exceed 10-feet.

(d) On a corner lot, the side yard from the side lot line which abuts a street shall be a minimum of 20-feet.

(e) Where a subdivision has been approved by the Planning Commission in accordance with the *Baldwin County Subdivision Regulations* prior to the enacting of zoning ordinances with front, rear or side yard setbacks different than the minimums required herein, the setbacks as recorded on the plat shall apply.

(f) All buildings or structures located within coastal high hazard areas (V-zones) shall be located 50-feet landward of the reach of the mean high tide.

### Conditional Use Approval

#### Section 18.11 Conditional Uses

18.11.1 *Authorization.* The Planning Commission may, under the prescribed standards and procedures contained herein, authorize the construction or initiation of any use that is expressly permitted as a conditional use in a particular zoning district; however, the county reserves full authority to deny any request for a conditional use, to impose conditions on the use, or to revoke approval at any time, upon finding that the permitted use will or has become unsuitable and incompatible in its location as a result of any nuisance or activity generated by the use.

18.11.3 *Submission requirements.* No request for conditional use approval shall be considered complete until all of the following has been submitted:

(a) *Application form.* The application shall be submitted on forms to be provided by the Zoning Administrator.

(b) *Plans and specifications.* Each application for conditional use approval shall be accompanied by an accurate site plan drawn to scale showing:



the actual shape, dimensions and size of the lot to be built upon, the size, shape, height, floor area and location of the buildings to be erected; dimensions and locations of existing buildings; width of front, side and rear yards; existing and proposed parking; ingress to and egress from the site; and such other information as may reasonably be requested to determine compliance with these zoning ordinances including but not limited to a landscaping plan, erosion control plan, stormwater management plan, and utilities plan.

(c) *State and Federal permits.* Written evidence of applications for all required permits showing compliance with regulations of the Corps of Engineers, Alabama Department of Environmental Management, Alabama Coastal Area Management Program and Baldwin County Health Department shall accompany the application for conditional use approval, and the conditional use may be conditioned upon the actual receipt of said permits by the applicant.

(d) *Application fee.* The applicant for a conditional use shall be required to pay an application fee according to the current schedule of fees established by the County Commission for the particular category of application. This fee shall be nonrefundable irrespective of the final disposition of the application.

**18.11.5 Conditions and restrictions on approval.** In approving a conditional use, the Planning Commission may impose conditions and restrictions upon the property benefited by the conditional use approval as may be necessary to comply with the standards set out above, to reduce or minimize any potentially injurious effect of such conditional use upon the property in the neighborhood, and to carry out the general purpose and intent of the ordinances. In approving any conditional use, the Planning Commission may specify the period of time for which such approval is valid for the commencement of the proposed conditional use. The Planning Commission may, upon written request, grant extensions to such time allotments not exceeding 6 months each without notice or hearing. Failure to comply with any such condition or restriction imposed by the Planning Commission shall constitute a violation of these ordinances. Those conditional uses which the Planning Commission approves subject to conditions shall have specified by the Planning Commission the time allotted to satisfy such conditions.

#### Land Use Certificate Requirement

#### Article 18 Administration

#### Section 18.1 Administration, Interpretation and Enforcement

#### Section 18.2 Land Use Certificates

**18.2.1 Authorization.** A land use certificate shall be obtained from the Zoning Administrator prior to the commencement of development and issuance of any building permit including electrical, HVAC and plumbing permits.



## V. ENFORCEMENT PENALTIES:

Failure to comply within the time specified above will subject you to penalties in accordance with Sec. 21.3 and Sec. 21.4 of the *Baldwin County Zoning Ordinance*:

21.3.8 Fines. Any person(s) violating any of the provisions herein shall be fined not more than \$150.00 for each separate violation, plus all costs of court, with each day such violation continues constituting a separate violation. The fines provided for herein shall commence and accrue upon receipt of the Notice of Violation or the expiration of the allowed period for correction, whichever is later. Said fines shall continue to accrue until paid, but shall not accrue on days during which the violation is properly on appeal.

## VI. ADDITIONAL INFORMATION AND APPEALS:

- If you believe the activities or conditions described above are not in violation of the *Baldwin County Zoning Ordinance*, you may provide supporting documentation or other materials to the Planning and Zoning Department at, 22070 Highway 59, Robertsdale, Alabama 36567 (physical address) or 22251 Palmer Street, Robertsdale, Alabama 36567 (mailing address) within 7 days of receipt of this notice for consideration. However, the deadline for compliance will not be extended by providing such information.
- Please note: This determination may be appealed to the appropriate Board of Adjustment. Appeals shall be filed within (15) fifteen days of the Date of Notice above, on forms provided by the Planning and Zoning Department. Appeals must be filed with the Board of Adjustment by delivery of the appeal form to the Planning and Zoning Director at his/her office in Robertsdale, Alabama, 22070 Highway 59, Robertsdale, Alabama 36567 (physical address) or 22251 Palmer Street, Robertsdale Alabama 36567 (mailing address). Appeal forms are available at the Planning and Zoning Department in Robertsdale, the Foley Satellite Courthouse, or on the County website at the following address:

[www.planning.co.baldwin.al.us](http://www.planning.co.baldwin.al.us).

Copies of the Baldwin County Zoning Ordinance are available at the Planning and Zoning Department in Robertsdale, the Foley Satellite Courthouse, or on the County website.

Sincerely,



Vince Jackson, Planning Director

cc: David Conner, Blackburn & Conner, P.C., Legal Counsel



09/22/2016







09/22/2016





09/22/2016





09/22/2016





09/22/2016