



# Baldwin County Planning & Zoning Department

## Baldwin County Commission Staff Report

**Case No. Z25-53**

**Goodrich Property**

**Rezone from RA, Rural Agriculture District to RSF-2, Residential Single Family District**

**June 16, 2026**

### Subject Property Information

**Planning District:** 10  
**General Location:** West of Jimmy Faulkner and north of Buzbee Rd  
**Physical Address:** NA  
**Parcel Number:** 05-32-05-15-0-000-003.000, 001, and 002.000  
**Existing Zoning:** RA, Rural Agriculture District  
**Proposed Zoning:** RSF-2 Residential Single Family District  
**Existing Land Use:** Vacant  
**Proposed Land Use:** Residential  
**Acreage:** 417.5 ± acres  
**Applicant:** Dwayne Smith  
 30057 Dolive Ridge  
 Daphne, AL 36526  
**Owner:** Spanish Fort Subdivision  
 918 Government St, Suite 200  
 Mobile, AL 36607  
**Lead Staff:** Celena Boykin, Senior Planner  
**Attachments:** *Within Report*

	Adjacent Land Use	Adjacent Zoning
<b>North</b>	Vacant	City of Spanish Fort (R-1, Low Density Single Family)
<b>South</b>	Residential and Spanish Fort High School	RSF-3, Residential Single Family & City of Spanish Fort
<b>East</b>	Residential	City of Spanish Fort (R-2, Med Density Single Family)
<b>West</b>	Residential & Vacant	RSF-2, Residential Single Family And RA, Rural Agriculture

### Summary

The subject property encompasses approximately 417.5 acres and is currently zoned as RA, Rural Agriculture District. A request has been made to change the designation to RSF-2, Residential Single Family District, to facilitate residential use.

### Current Zoning Requirements

## **Section 3.2 RA, Rural Agricultural District**

**3.2.1 Generally.** This zoning district provides for large, open, unsubdivided land that is vacant or is being used for agricultural, forest or other rural purposes. Low-density residential development that maintains the rural character of the district is permitted in accordance with the permitted uses and area and dimensional requirements of this section.

**3.2.2 Permitted uses.** Except as provided by *Section 2.3: Establishment of Zoning in Planning Districts*, the following uses and structures designed for such uses shall be permitted:

- (a) The following general industrial uses: extraction or removal of natural resources on or under land.
- (b) The following transportation, communication, and utility uses: water well (public or private).
- (c) Outdoor recreation uses.
- (d) The following general commercial uses: animal clinic and/or kennel; farm implement sales; farmers market/truck crops; nursery; landscape sales; country club.
- (e) The following local commercial uses: fruit and produce store.
- (f) The following institutional uses: church or similar religious facility; school (public or private).
- (g) Agricultural uses.
- (h) Single family dwellings including manufactured housing and mobile homes.
- (i) Accessory structures and uses.

**3.2.3 Permit Exemptions for Agricultural Uses and Agriculture Buildings.** Agricultural uses and Agriculture Buildings, as defined in this ordinance, within the RA zoning district, shall be exempt from the Zoning Site Plan and Zoning Land Disturbance permitting requirements of this ordinance.

**3.2.4 Special exceptions.** Except as provided by *Section 2.3: Establishment of Zoning in Planning Districts*, the following uses and structures designed for such uses may be allowed as special exceptions: Not Applicable

**3.2.5 Conditional Use Commission Site Plan Approval.** Except as provided by *Section 2.3: Establishment of Zoning in Planning Districts*, the following uses and structures designed for such uses may be allowed by the site plan approval process:

- (a) Transportation, communication, and utility uses not permitted by right.
- (b) Institutional uses not permitted by right.

- (c) The following general commercial uses: low density recreational vehicle park (see *Section 13.8: Recreational Vehicle Parks*).
- (d) The following local commercial uses: bed and breakfast or tourist home (see *Section 13.10: Bed and Breakfast Establishments*).

*3.2.6 Area and dimensional ordinances.* Except as provided by *Section 2.3: Establishment of Zoning in Planning Districts, Section 12.4: Height Modifications, Section 12.5: Yard Requirements, Section 12.6: Coastal Areas, Section 12.8: Highway Construction Setbacks, Section 18.5: Variances, and Article 20: Nonconformities*, the area and dimensional ordinances set forth below shall be observed.

Minimum Front Yard	40-Feet
Minimum Rear Yard	40-Feet
Minimum Side Yards	15-Feet
Minimum Lot Area	3 Acres
Minimum Lot Width at Building Line	210-Feet

*3.2.7 Area and dimensional modifications.* Within the RA district, area and dimensional requirements may be reduced, as set forth below, where property is divided among the following legally related family members: spouse, children, siblings, parents, grandparents, grandchildren, or step-related individuals of the same status.

Minimum Front Yard	30-Feet
Minimum Rear Yard	30-Feet
Minimum Side Yards	10-Feet
Minimum Lot Area	40,000 Square Feet
Minimum Lot Width at Building Line	120-Feet

### Section 4.3 RSF-2, Single Family District

*4.3.1 Generally.* This zoning district is provided to afford the opportunity for the choice of a moderate density residential environment consisting of single family homes.

*4.3.2 Permitted uses.* Except as provided by Section 2.3: *Establishment of Zoning in Planning Districts*, the following uses and structures designed for such uses shall be permitted:

- (a) The following general industrial uses: extraction or removal of natural resources on or under land.
- (b) The following transportation, communication, and utility uses: water well (public or private).
- (c) The following agricultural uses: Silviculture.
- (d) Single family dwellings including manufactured housing and mobile homes.
- (e) Accessory structures and uses.
- (f) The following institutional use: church or similar religious facility.
- (g) Agricultural uses, on RSF-2 zoned parcels that otherwise meet the minimum area and dimension requirements for Rural Agricultural District under Section 3.2.6 herein, agricultural uses shall be permitted uses, except that the minimum front yard for barns and other agricultural structures shall be 100 feet when constructed on an RSF-2 zoned parcel where no primary dwelling currently exists.

*4.3.2 Conditional Use Commission Site Plan Approval.* Except as provided by Section 2.3: *Establishment of Zoning in Planning Districts*, the following uses and structures designed for such uses may be allowed by the site plan approval process:

- (a) Outdoor recreation uses.
- (b) The following institutional uses: day care home; fire station; school (public or private).
- (c) The following general commercial uses: country club.
- (d) The following local commercial use: bed and breakfast or tourist home (see Section 13.10: *Bed and Breakfast Establishments*).

4.3.3 *Special exception.* Except as provided by Section 2.3: *Establishment of Zoning in Planning Districts*, the following use and structures designed for such use may be allowed as a special exception: Not Applicable

4.3.4 *Area and dimensional ordinances.* Except as provided by Section 2.3: *Establishment of Zoning in Planning Districts*, Section 12.4: *Height Modifications*, Section 12.5: *Yard Requirements*, Section 12.6: *Coastal Areas*, Section 12.8: *Highway Construction Setbacks*, Section 18.5: *Variances*, and Article 20: *Nonconformities*, the area and dimensional ordinances set forth below shall be observed.

Maximum Height of Structure	35-Feet
Maximum Height in Habitable Stories	2 ½
Minimum Front Yard	30-Feet
Minimum Rear Yard	30-Feet
Minimum Side Yards	10-Feet
Minimum Lot Area	15,000 Square Feet
Minimum Lot Width at Building Line	80-Feet
Maximum Ground Coverage Ratio	.35

#### Agency Comments

**USACE, James Buckelew:** Staff reached out but received no comments.

**ADEM, Scott Brown:** Staff reached out but received no comments.

**Natural Resource Planner, Ashley Campbell:** No comments at this time.

**Subdivisions, Fabia Waters:** Following rezoning approval, a preliminary plat would be required for review of the subdivision.

**Civil Engineer, Tyler Austin:** No current development proposed. Any future development will require construction and drainage review from Baldwin County Planning & Zoning Department.

#### Staff Analysis and Findings

The criteria for reviewing zoning amendments are outlined in Section 19.6 of the Baldwin County Zoning Ordinance. Staff carefully considered all of these factors during the evaluation of the application.

**(a) Degree of compatibility of the proposed rezoning with existing and allowable land uses in the vicinity.**

The subject property consists of approximately 417.5 +/- acres and is currently zoned RA (Rural Agriculture). A rezoning request has been submitted to change the designation to RSF-3 (Residential Single Family) to allow for a single family subdivision. The surrounding area includes a mix of residential and vacant land use, with adjacent parcels zoned RA, RSF-2 and RSF-3 . The majority of these parcels are at least RSF-2 size (15,000 sqft) or greater. The parcels to the east that are in the City of Spanish Fort are zoned Residential Single Family District; R-1 that allows 20,000 sq ft. lots and R-2 that allows 15,000 sq ft lots.

**(b) Degree of conformity of the proposed rezoning to the Master Plan.**

The Future Land Use Map (FLUM) representants a combination of development and environmental suitability, directing growth and development patterns for the unincorporated areas of the County. The

FLUM has identified the subject property and surrounding area as having Ideal Conservation Development Potential, Conservation Development Potential and Moderate Development Density. The Conservation Development land patterns support minimal development, with an emphasis on environmental conservation. The Moderate Development Density supports home types from large to medium sized lot for single families (RSF-1 and RSF-2).

**(c) Proximity of the proposed rezoning to existing transportation network and utility infrastructure.**

The subject properties are located within ½ mile of a Collector Road but there is no current access from the subject properties to any public roads. There are some nearby subdivisions which have utility infrastructure but would need to be extended and maybe upgraded for the development of the subject properties.

**(d) Timing of the request and development trends in the area.**

The subject property and surrounding areas are evolving toward low- to mid-density residential uses. To the south of the subject properties, there are commercial and high-density residential developments near the intersection of US Hwy 31 and Jimmy Faulkner Drive.

**(e) Impacts to environmental conditions of the vicinity or the historic resources of the County.**

As mentioned earlier, the development potential for at least half the property is as some type of conservation development, with an emphasis on environmental conservation and protection. While potential wetlands are shown on the Locator Map, a wetland delineation would be required to determine if the site can be reasonably developed without impacting jurisdictional wetlands or contributing to a net loss of flood capacity. Also, the property is not within the Historic District and should have no effect on the historic or cultural resources of the County.

**(f) Impacts to the health, safety and welfare of the County and the vicinity.**

The proposed request should have no impact to the health, safety and welfare of the property or surrounding properties.

### Staff Comments and Recommendation

Upon review of the *Factors for Reviewing Proposed Zoning Map Amendments* specified within Section 19.6 of the Baldwin County Zoning Ordinance and themes of the Baldwin County Master Plan, staff has determined that the requested Zoning Map Amendment would be **somewhat consistent** with the factors specified within the Baldwin County Zoning Ordinance and is **not consistent** with the Baldwin County Master Plan Future Land Use Map.

The requested Zoning Map Amendment was also evaluated using the Smart Growth Scorecard (attached) which **somewhat supports** the request.

# County Map

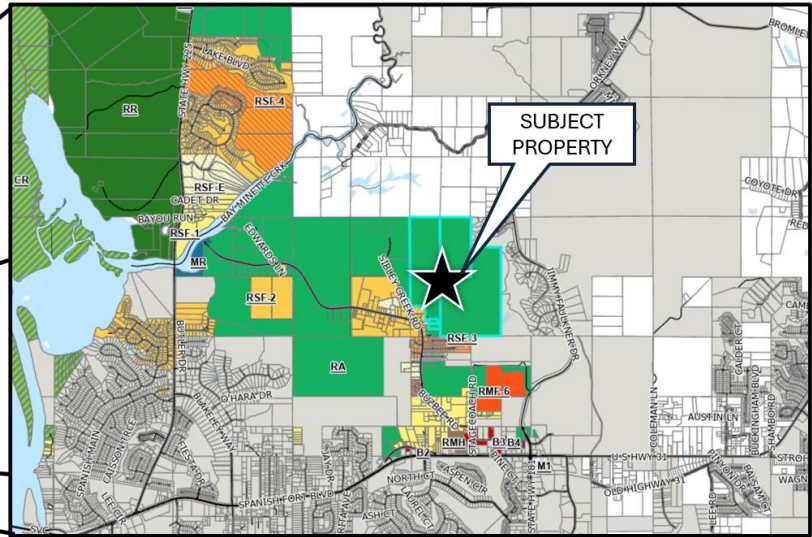
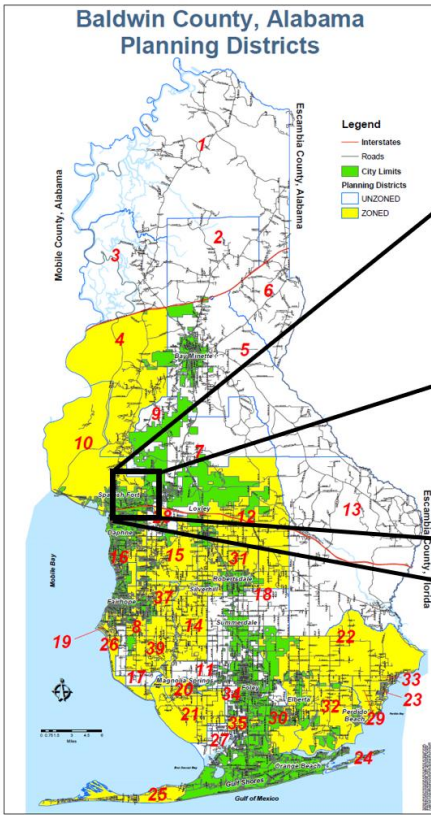

# Locator Map

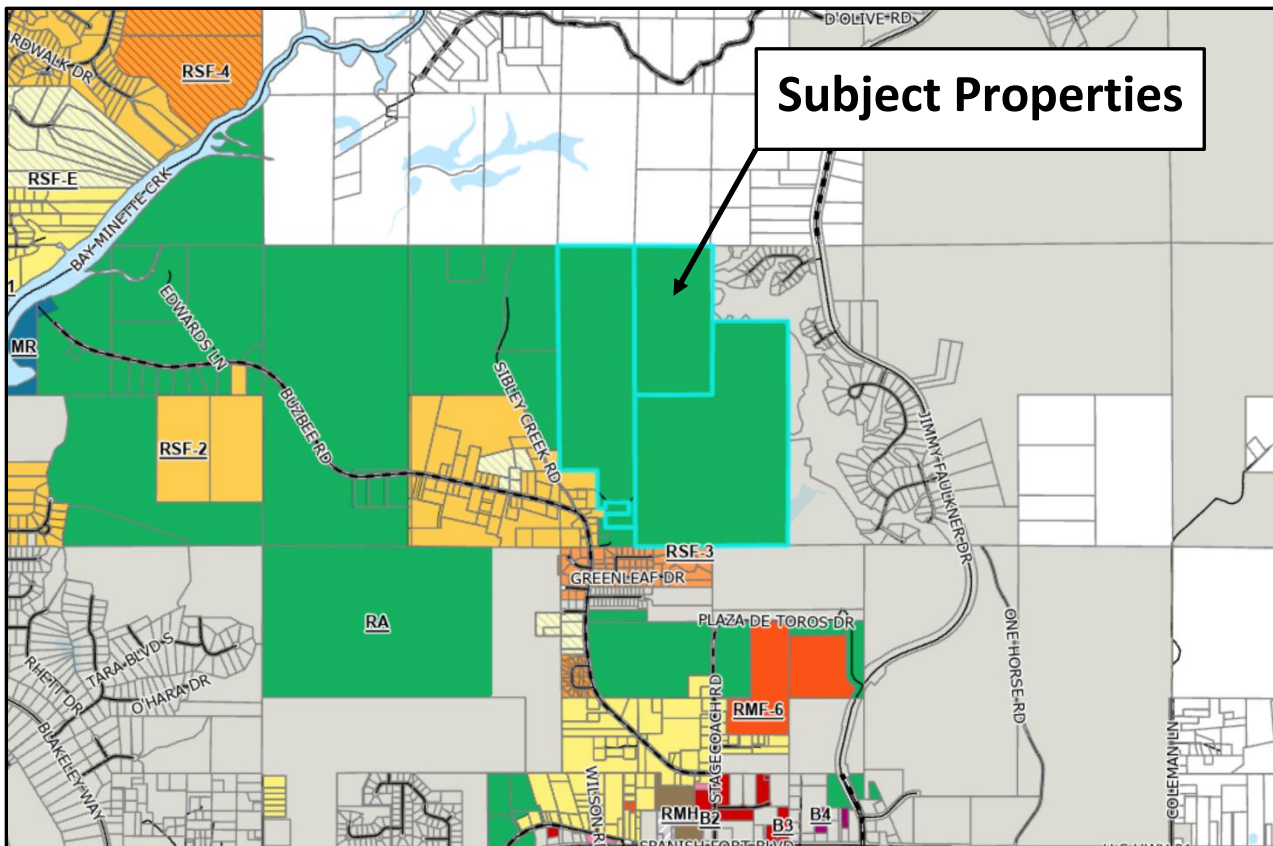

Site Map

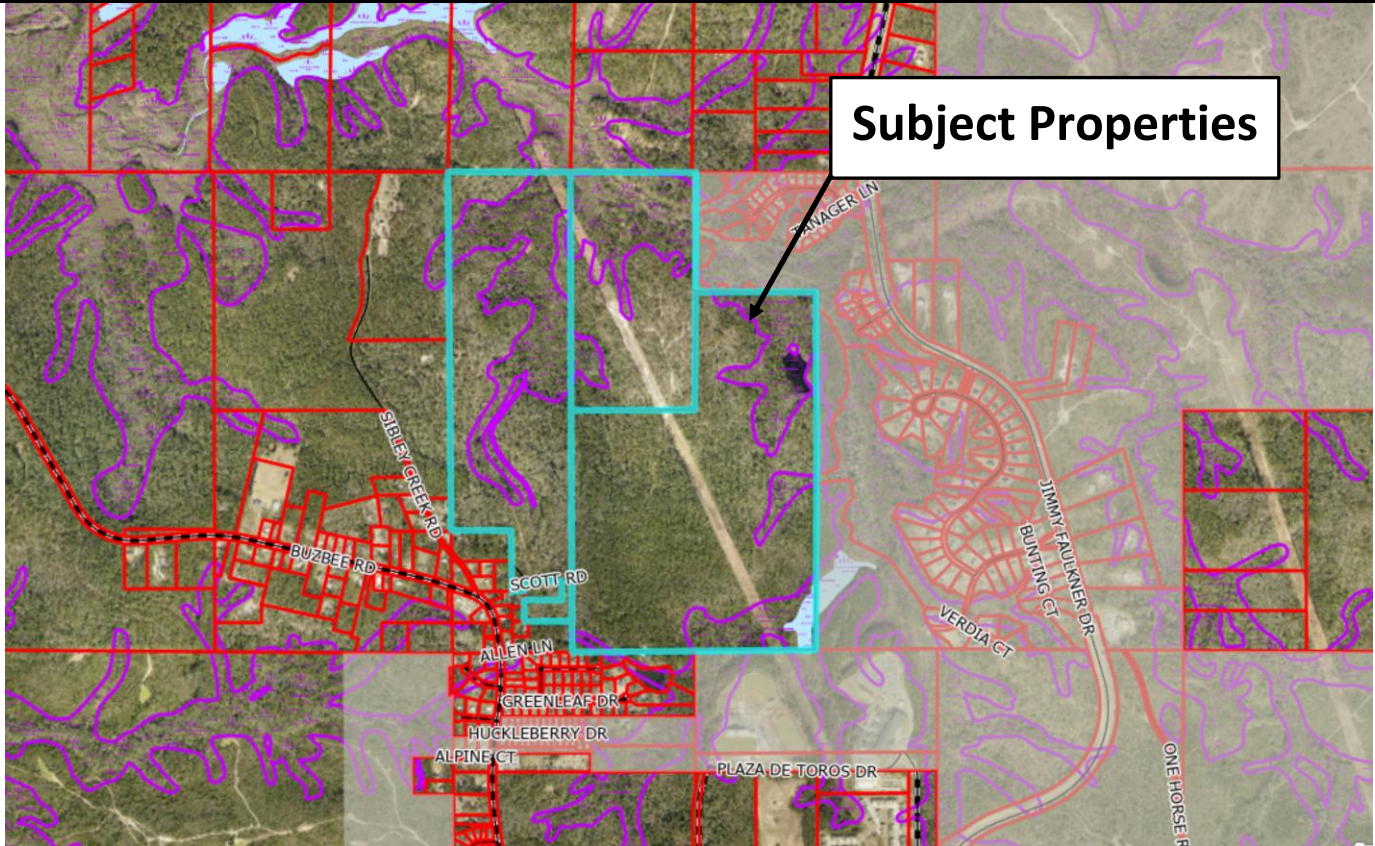

Pictures



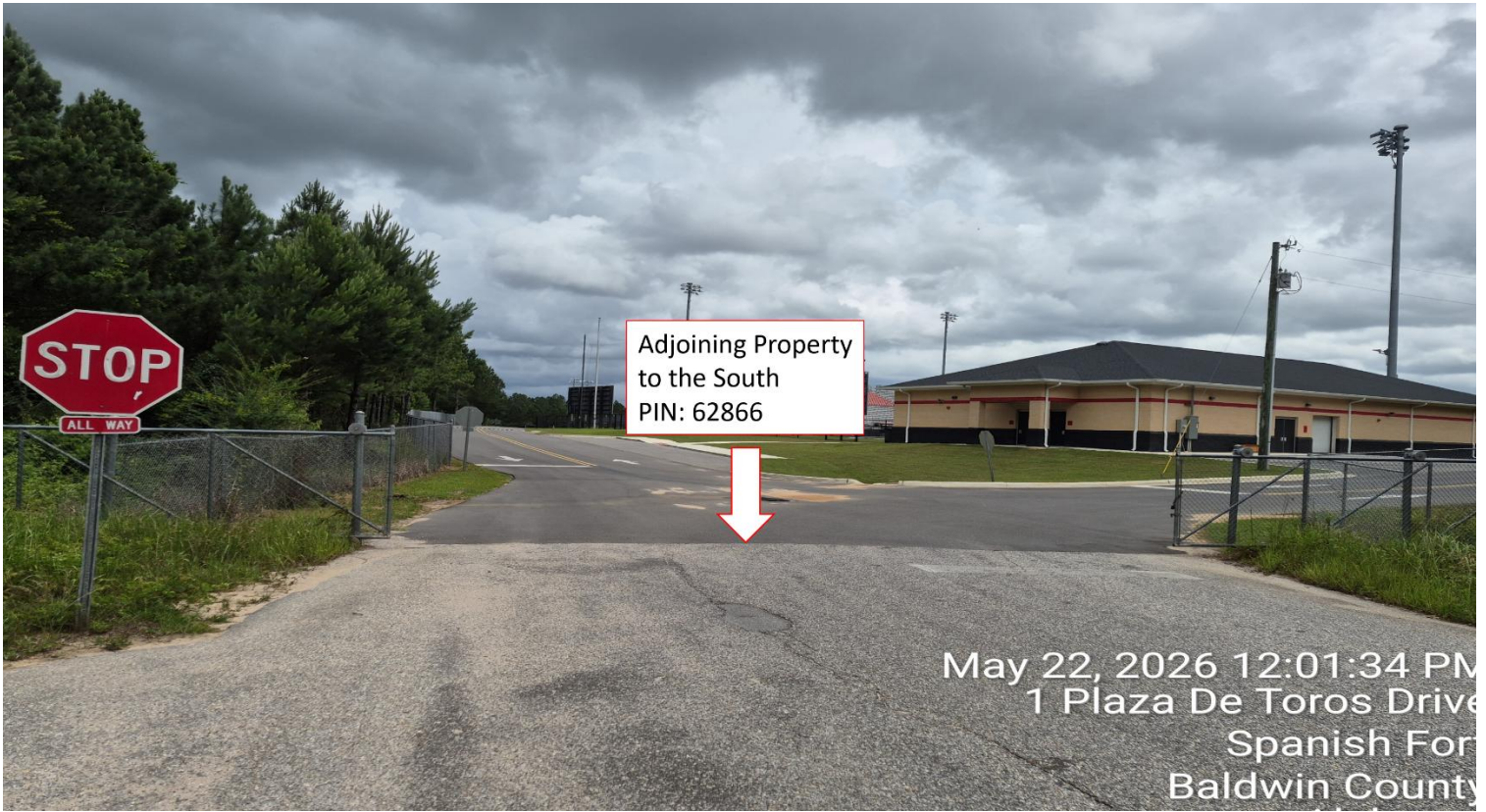

Adjoining Property  
to the South  
PIN: 62866

May 22, 2026 12:01:34 PM  
1 Plaza De Toros Drive  
Spanish Fort  
Baldwin County

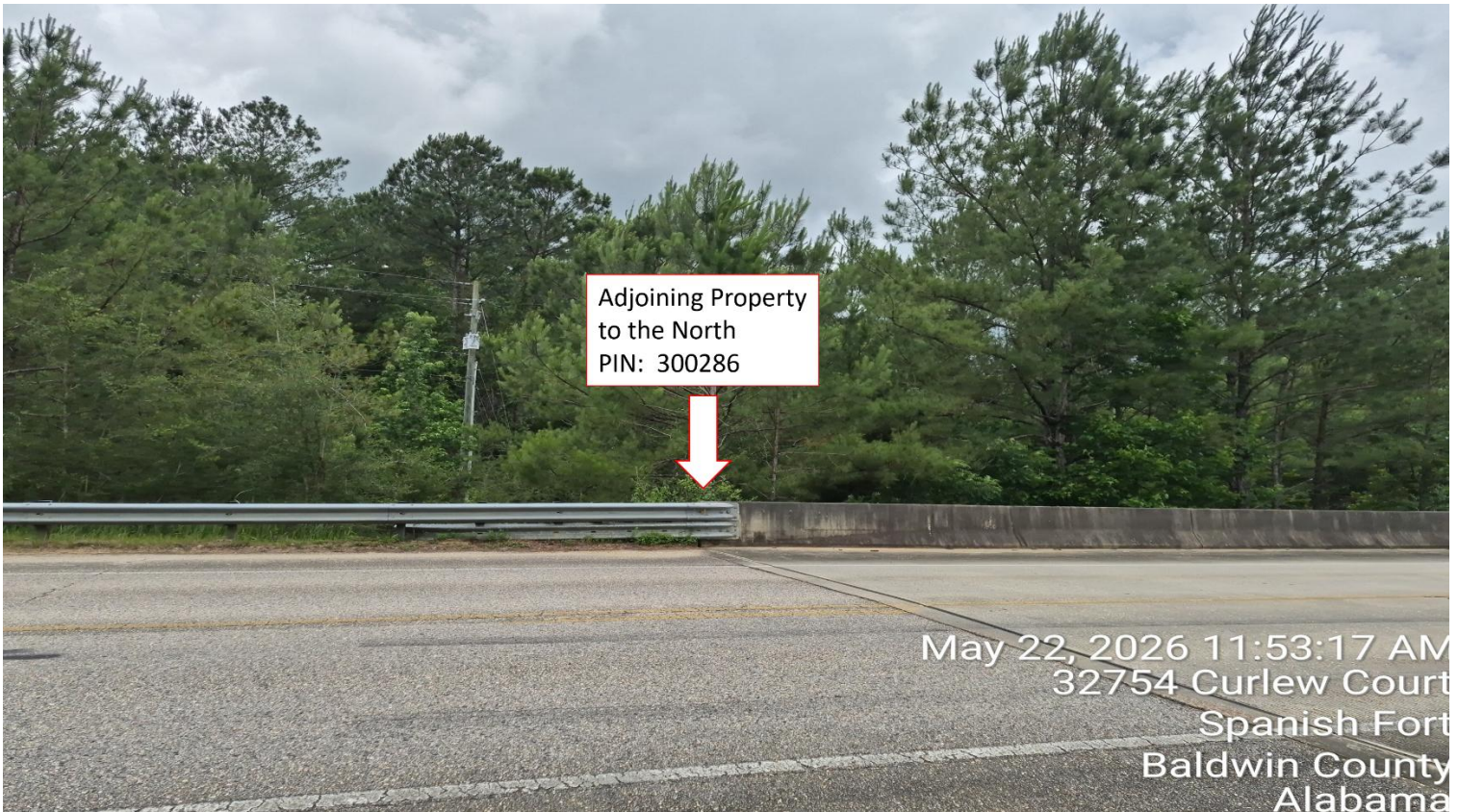

Adjoining Property  
to the North  
PIN: 300286

May 22, 2026 11:53:17 AM  
32754 Curlew Court  
Spanish Fort  
Baldwin County  
Alabama



Adjoining Property  
to the West  
PIN: 120195



Oct 23, 2025 11:13:27 AM  
24° N

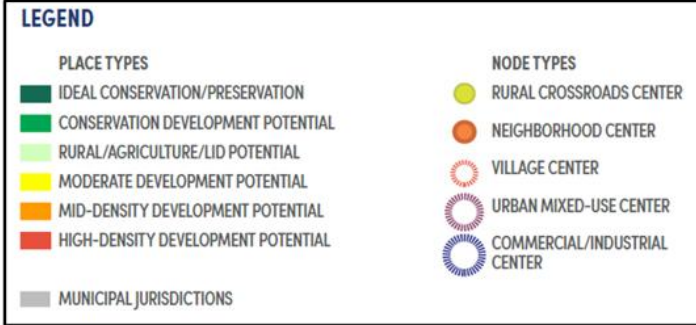
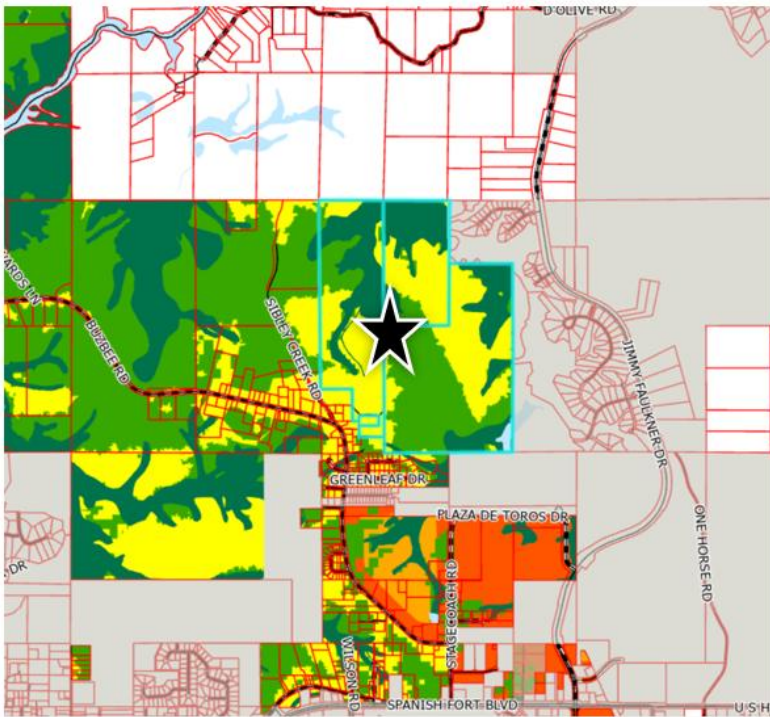

## MODERATE DEVELOPMENT POTENTIAL AREAS

Moderate Development Potential Areas are suitable for all of the land uses described in the previous place types but may also include a variety of home types from large and medium-lot single-family detached homes to single-family attached homes such as duplexes and townhomes. Subdivision patterns may be amenity-based communities with small gardens, parks and playgrounds within private lots or part of a community space. Neighborhood centers or nodes at key intersections would allow for a combination of retail, office, and service uses to meet the needs of the community.

### PRIMARY LAND USES

- Single-family neighborhoods (suburban)
- Amenity-based communities
- Neighborhood center/node

### RELATED ZONING DISTRICTS

- RSF-1 Single Family District
- RSF-2 Single Family District

### CONNECTIVITY NETWORK

- Suburban street networks/limited use cul-de-sacs
- Open space, parks and amenities provided within neighborhoods
- Streets with sidewalks, bike lanes, and/or side paths based on local character and context
- Suburban greenways and trails



## Scorecard

# SMART GROWTH SCORECARD TOOL

Score each element based on the following: +2 (Strongly Supports), +1 (Somewhat Supports), -1 (Somewhat Does Not Support), and -2 (Strongly Does Not Support). Each category will be totaled and then combined for a final score to evaluate whether the development aligns with the vision and themes of the Master Plan. The following final score ranges will be used in this evaluation.

<b>STRONGLY SUPPORTS</b>	<b>SOMEWHAT SUPPORTS</b>	<b>SOMEWHAT DOES NOT SUPPORT</b>	<b>STRONGLY DISAPPROVE</b>
Score of 20 to 40	Score of 0 to 19	Score of 0 to -19	Score of -20 to -40

SMART GROWTH SCORECARD	SCORE			
------------------------	-------	--	--	--

Conformity with Surrounding Land Use	2	1	-1	-2
--------------------------------------	---	---	----	----

Is the property contiguous to a complementary use or zoning district to what is being proposed?		2			
Does the density/intensity of the proposed use conform to the surrounding area or provide a use that would support the surrounding existing or permitted land uses?				-1	
Does the proposed land use provide a mix of uses or diversity of housing types in the area?	For single use projects evaluate the diversity of uses within 1/2 mile		1		
Does the proposed land use require building separation and buffers that fit the character of the surrounding area?			1		

<b>Total Land Use Score (out of 10 points)</b>	<b>3</b>			
--	----------	--	--	--

Conformity with Master Plan	2	1	-1	-2
-----------------------------	---	---	----	----

Does the location and proposed land use support the need identified in the Master Plan for the surrounding community?					-2
Is the request located in an area identified for development in the Master Plan?	Evaluate the uses identified for the area in the Master Plan not the "equivalent zoning"			-1	
Does the size & scale of the proposal fit the recommendations in the Master Plan and the character of the surrounding community?	Evaluate the uses identified for the area in the Master Plan not the "equivalent zoning"				-2

Is the property located within 1/2 mile of a municipal boundary or node identified in the Master Plan?	Rate +2 if property is within 1/2 mile, +1 for 1/2 to 1 mile, -1 for 1 to 1.5 mile, & +2 for outside of 1.5 mile. For "downzoning" requests outside of 1 mile from municipal boundary or node, score +1.	2			
Does the proposed use provide housing or commercial uses that are consistent with the growth and demand projections for the surrounding area?				-1	

<b>Total Master Plan Score (out of 10 points)</b>	<b>-4</b>			
---	-----------	--	--	--

Proximity to Transportation & Utility Infrastructure	2	1	-1	-2
--	---	---	----	----

Is the property located within 1/2 mile of an existing roadway that is classified appropriately to support the proposed use?	Major projects should be located near collector road or greater. Minor projects should be located near local street or greater.	2			
Does the property allow access from at least two existing or planned streets?	Existing or planned streets located outside of the applicant property.				-2
Are frequently visited uses within 1 mile of the proposed use?	For residential uses, schools/daycares, employment centers, grocery/convenience shopping. For commercial, housing & similar intensity commercial uses. Rate +2 for within 1/2 mile, +1 for 1/2 to 1 mile, -1 for 1 to 1.5 mile, & -2 for greater than 1.5 mile.	2			
Is the proposed use within the service boundary of existing water service?	Rate +2 if within service boundary and adjacent to water main sufficient to serve development, +1 if within service boundary but requires water main upgrade or extension to serve development, -1 for outside of service area but within 1/2 mile of service area, -2 for outside of service area and greater than 1/2 mile.		1		

Is the proposed use within the service boundary of existing sewer service?	Rate +2 if within service boundary and adjacent to sewer main sufficient to serve development, +1 if within service boundary but requires sewer main upgrade or extension to serve development, -1 for outside of service area but within 1/2 mile of service area, -2 for outside of service area and greater than 1/2 mile.		1		
<b>Total Transportation &amp; Utility Score (out of 10 points)</b>			<b>4</b>		
<b>Environmental Conditions &amp; Historic Resources</b>		<b>2</b>	<b>1</b>	<b>-1</b>	<b>-2</b>
Can the property be reasonably developed without impacting jurisdictional wetlands/streams or buffers?					-2
Can the property be reasonably developed without filling within the floodplain or contributing to a net loss of flood capacity?		2			
Does the proposed use limit growth in environmentally sensitive or flood prone areas?	The more environmentally sensitive the area, the lower the overall density should be. Rate +2 for non-sensitive area, +1 for somewhat sensitive area but density can be clustered to avoid impacts, -1 for moderate sensitive area that would be challenging to avoid impacts, -2 for significantly sensitive area that would be unable to avoid impacts.		1		
Can the proposed use implement a stormwater facility that would aide regional stormwater management?			1		
Would the proposed use have any impacts to historic or cultural resources in the area?			1		
<b>Total Environmental Score (out of 10 points)</b>			<b>3</b>		
<b>TOTAL SMART GROWTH SCORE</b>			<b>6</b>		

<b>RECOMMENDATION</b>	<b>0</b>
	<b>SOMEWHAT SUPPORTS</b>
	<b>0</b>
	<b>0</b>