Approved 09/28/2023

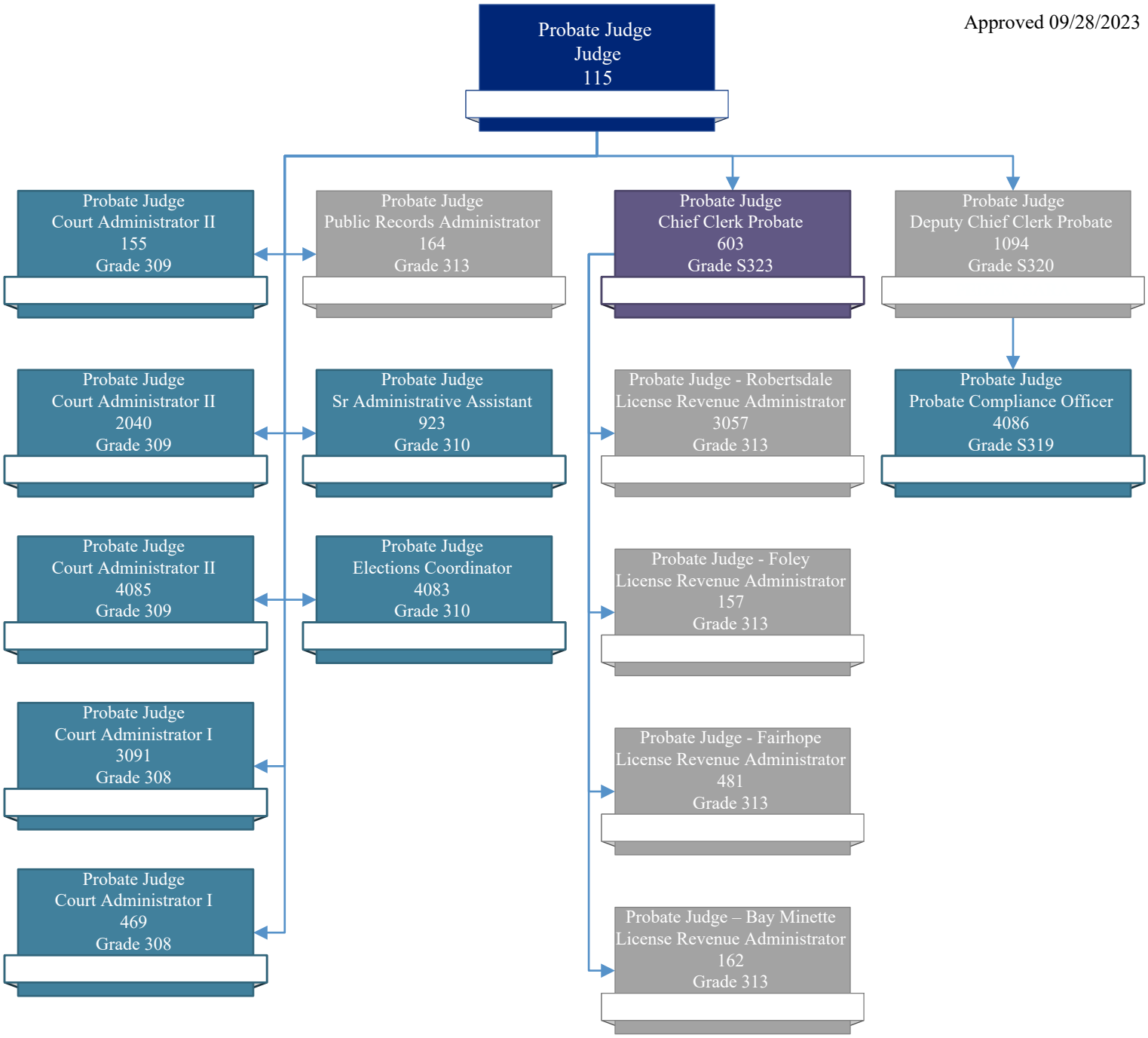

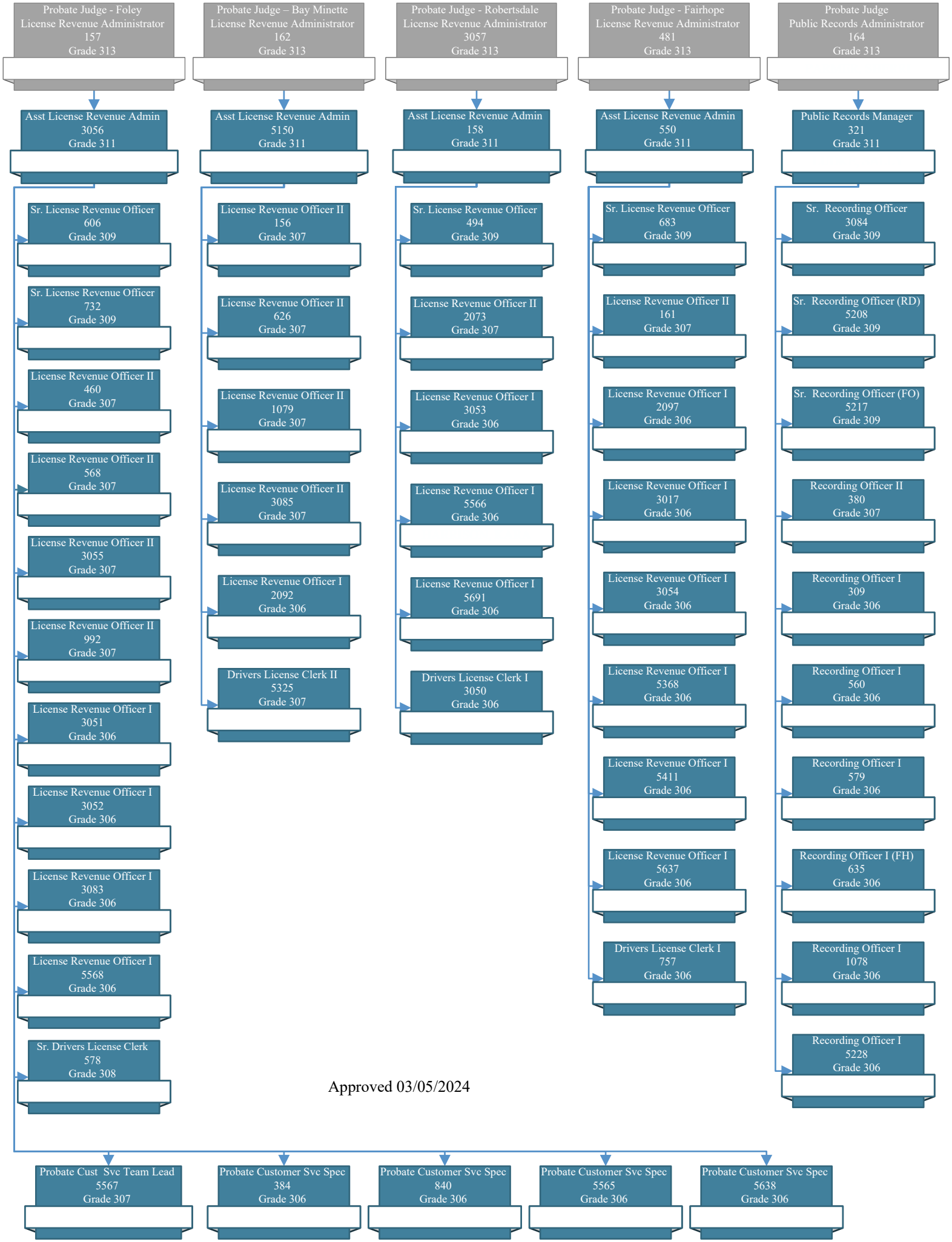

Approved 03/05/2024