Approved 01/06/2026

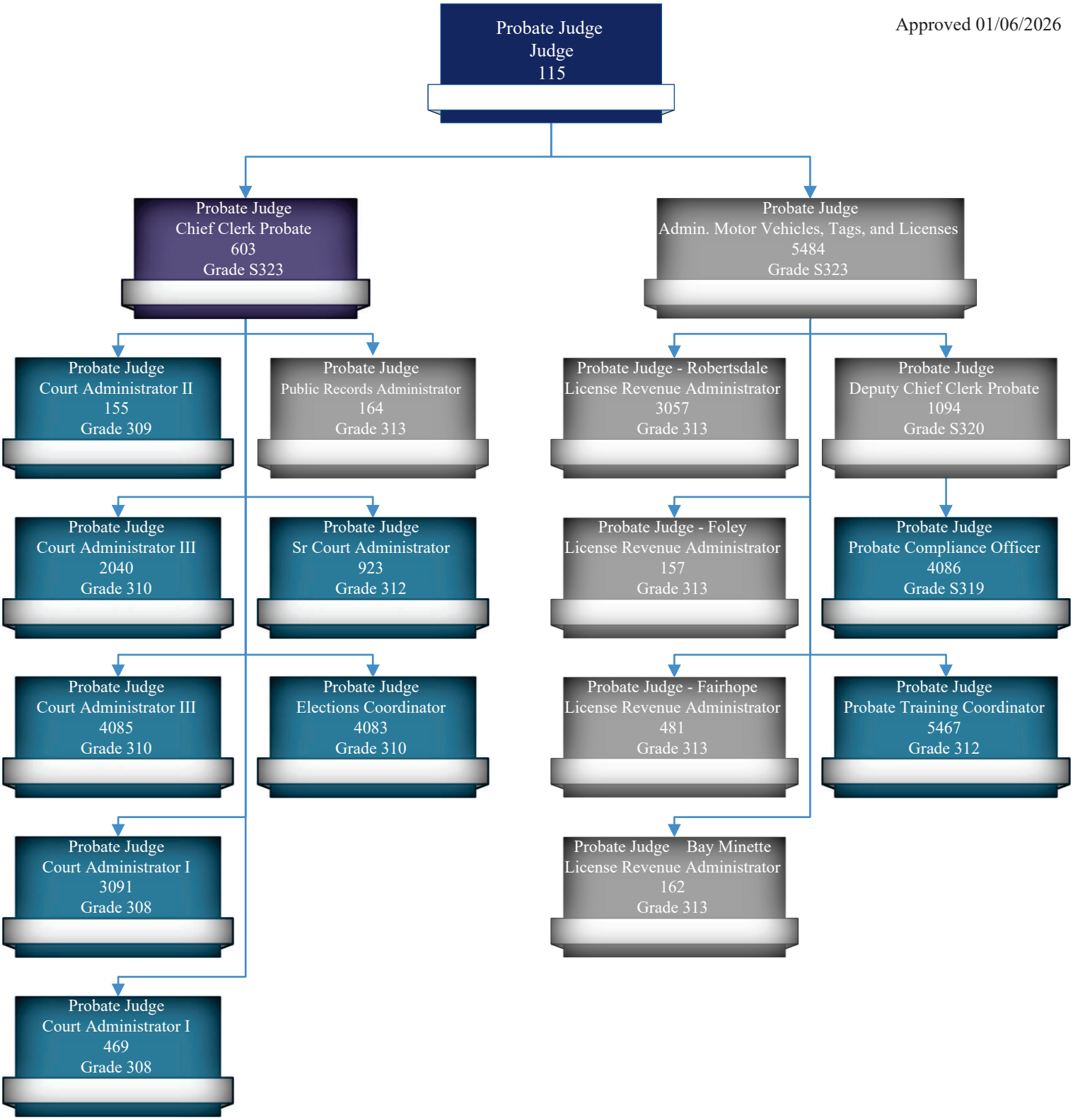

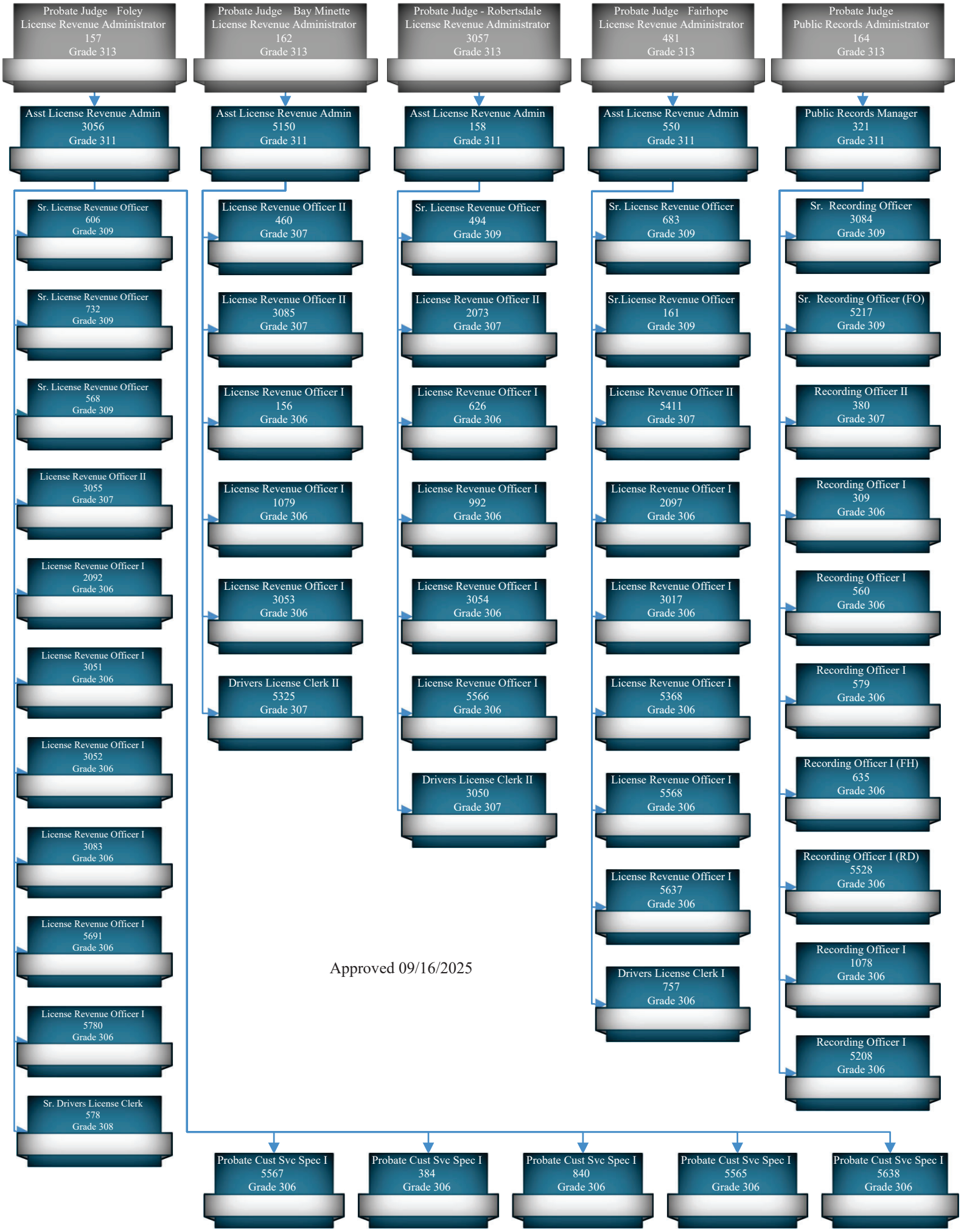
Probate Judge Foley
License Revenue Administrator
157
Grade 313
Asst License Revenue Admin
3056
Grade 311
Sr. License Revenue Officer
606
Grade 309
Sr. License Revenue Officer
732
Grade 309
Sr. License Revenue Officer
568
Grade 309
License Revenue Officer II
3055
Grade 307
License Revenue Officer I
2092
Grade 306
License Revenue Officer I
3051
Grade 306
License Revenue Officer I
3052
Grade 306
License Revenue Officer I
3083
Grade 306
License Revenue Officer I
5691
Grade 306
License Revenue Officer I
5780
Grade 306
Sr. Drivers License Clerk
578
Grade 308
Probate Cust Svc Spec I
5567
Grade 306
Probate Judge Bay Minette
License Revenue Administrator
162
Grade 313
Asst License Revenue Admin
5150
Grade 311
License Revenue Officer II
460
Grade 307
License Revenue Officer II
3085
Grade 307
License Revenue Officer I
156
Grade 306
License Revenue Officer I
1079
Grade 306
License Revenue Officer I
3053
Grade 306
Drivers License Clerk II
5325
Grade 307
Probate Cust Svc Spec I
384
Grade 306
Probate Judge - Robertsdale
License Revenue Administrator
3057
Grade 313
Asst License Revenue Admin
158
Grade 311
Sr. License Revenue Officer
494
Grade 309
License Revenue Officer II
2073
Grade 307
License Revenue Officer I
626
Grade 306
License Revenue Officer I
992
Grade 306
License Revenue Officer I
3054
Grade 306
License Revenue Officer I
5566
Grade 306
Drivers License Clerk II
3050
Grade 307
Probate Cust Svc Spec I
840
Grade 306
Probate Judge Fairhope
License Revenue Administrator
481
Grade 313
Asst License Revenue Admin
550
Grade 311
Sr. License Revenue Officer
683
Grade 309
Sr.License Revenue Officer
161
Grade 309
License Revenue Officer II
5411
Grade 307
License Revenue Officer I
2097
Grade 306
License Revenue Officer I
3017
Grade 306
License Revenue Officer I
5368
Grade 306
License Revenue Officer I
5568
Grade 306
License Revenue Officer I
5637
Grade 306
Drivers License Clerk I
757
Grade 306
Probate Cust Svc Spec I
5565
Grade 306
Probate Judge
Public Records Administrator
164
Grade 313
Public Records Manager
321
Grade 311
Sr. Recording Officer
3084
Grade 309
Sr. Recording Officer (FO)
5217
Grade 309
Recording Officer II
380
Grade 307
Recording Officer I
309
Grade 306
Recording Officer I
560
Grade 306
Recording Officer I
579
Grade 306
Recording Officer I (FH)
635
Grade 306
Recording Officer I (RD)
5528
Grade 306
Recording Officer I
1078
Grade 306
Recording Officer I
5208
Grade 306
Probate Cust Svc Spec I
5638
Grade 306
Approved 09/16/2025