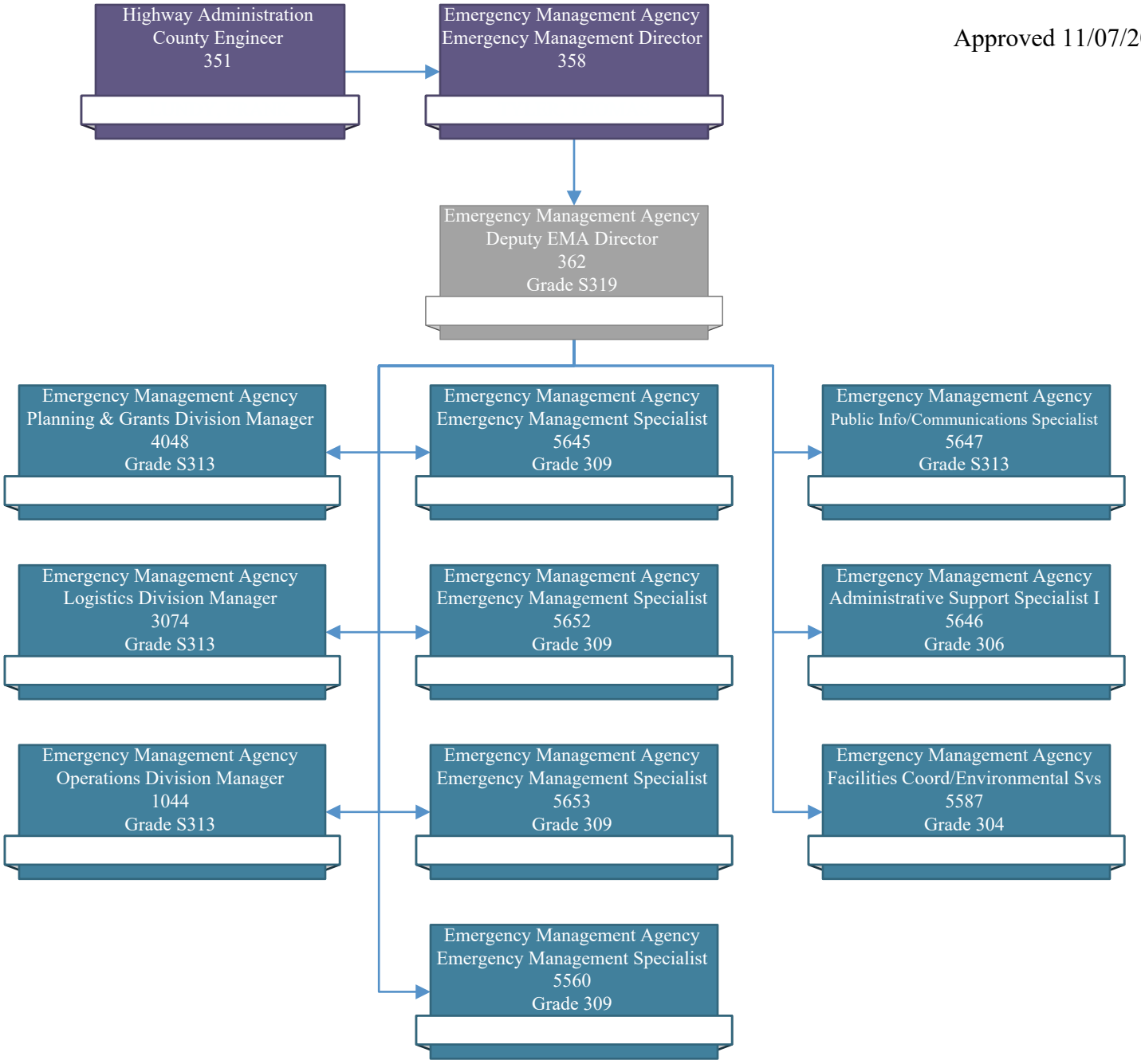Approved 11/07/2023