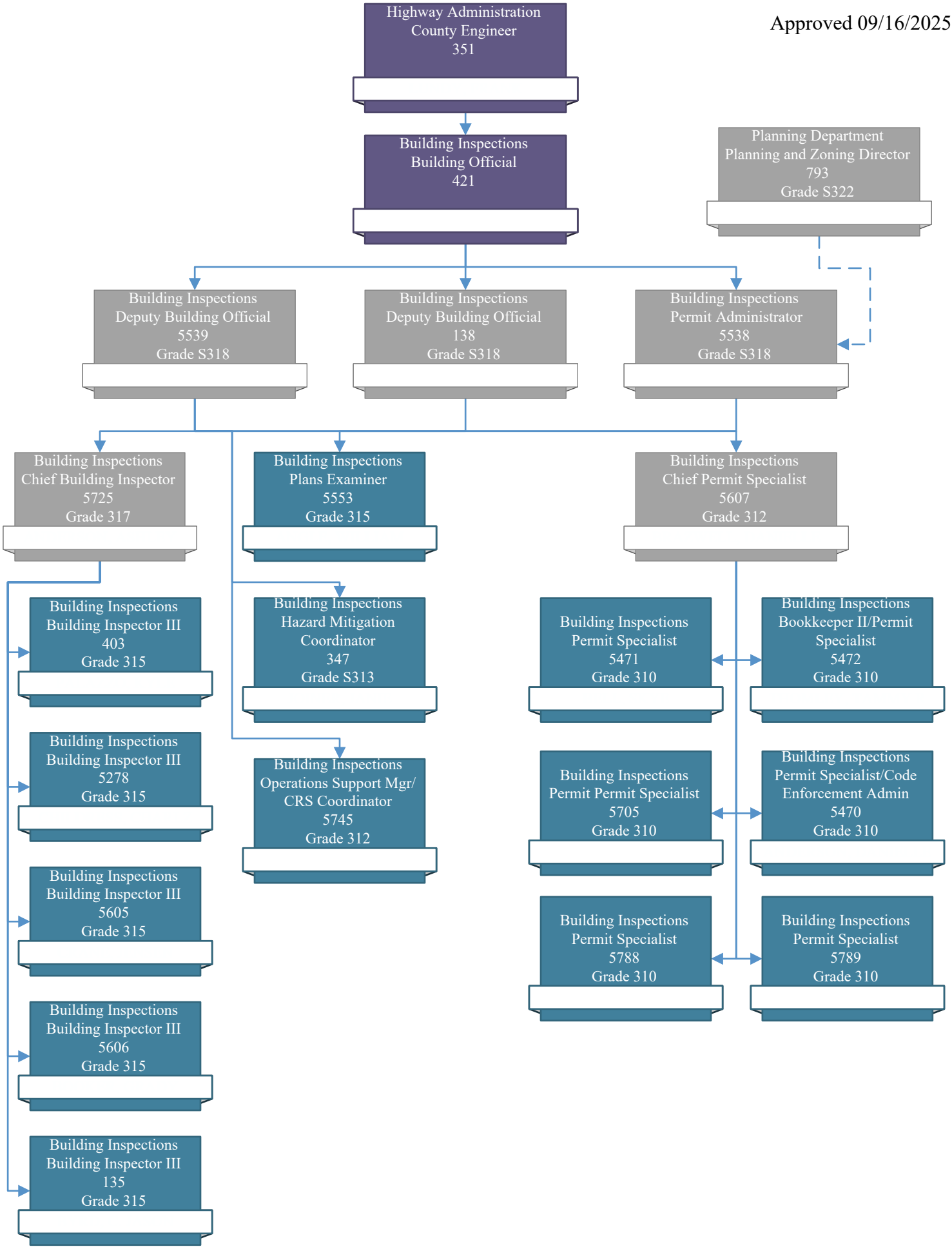Approved 09/16/2025