FOR IMMEDIATE RELEASE

IMPASSABLE TRAVEL ADVISORY REVISED

BALDWIN COUNTY, AL, February 27, 2026 - The intersection at County Road 26 (W. Michigan Avenue) and Hickory Street will remain impassable to through traffic until 5:00 PM on Friday, March 13, 2026.

The reopening is pending delivery and installation of temporary traffic signal equipment necessary to safely restore traffic flow at the intersection. If the equipment arrives sooner, the intersection may reopen earlier; updates will be provided as information becomes available. We appreciate the public's patience and understanding as we work to complete this project safely.

Please note weather delays may affect projected impasse dates.

Motorists are encouraged to use the suggested detour provided in the map below.
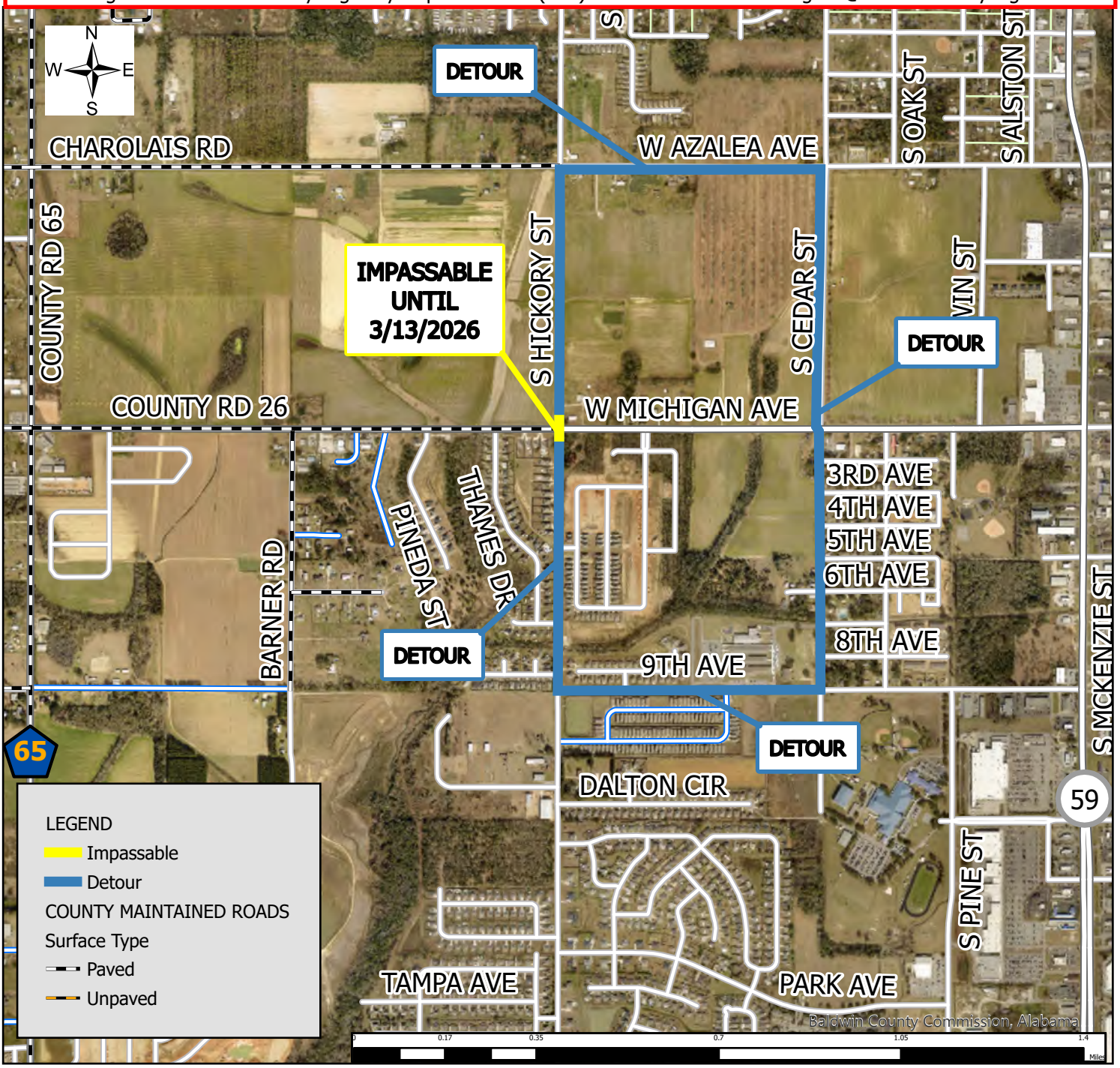
MEDIA CONTACT:
Donna Hughes Baldwin County Highway Department (251) 970-4053 Email: dhughes@baldwincountyal.gov