Approved 09/17/2024

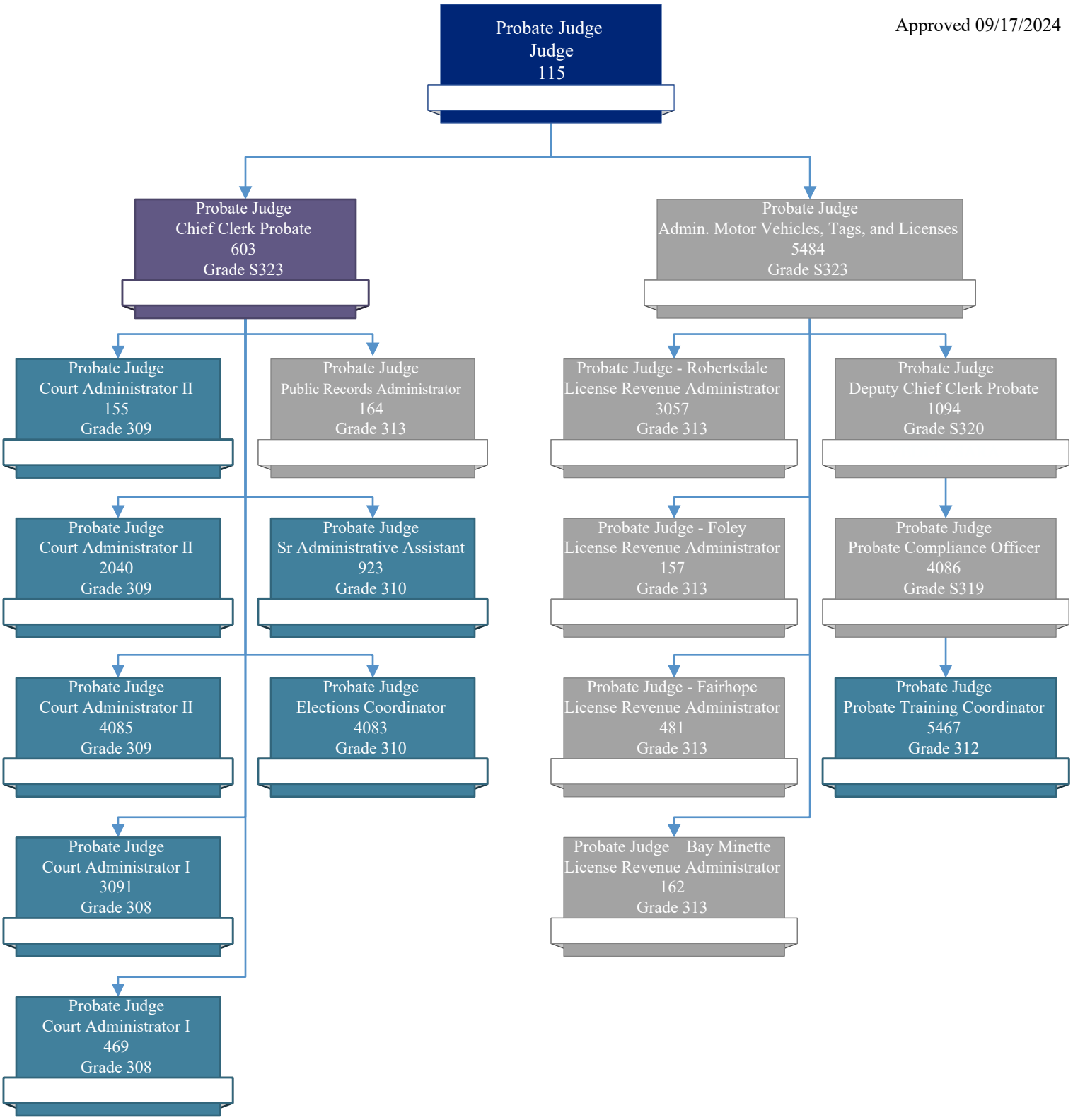

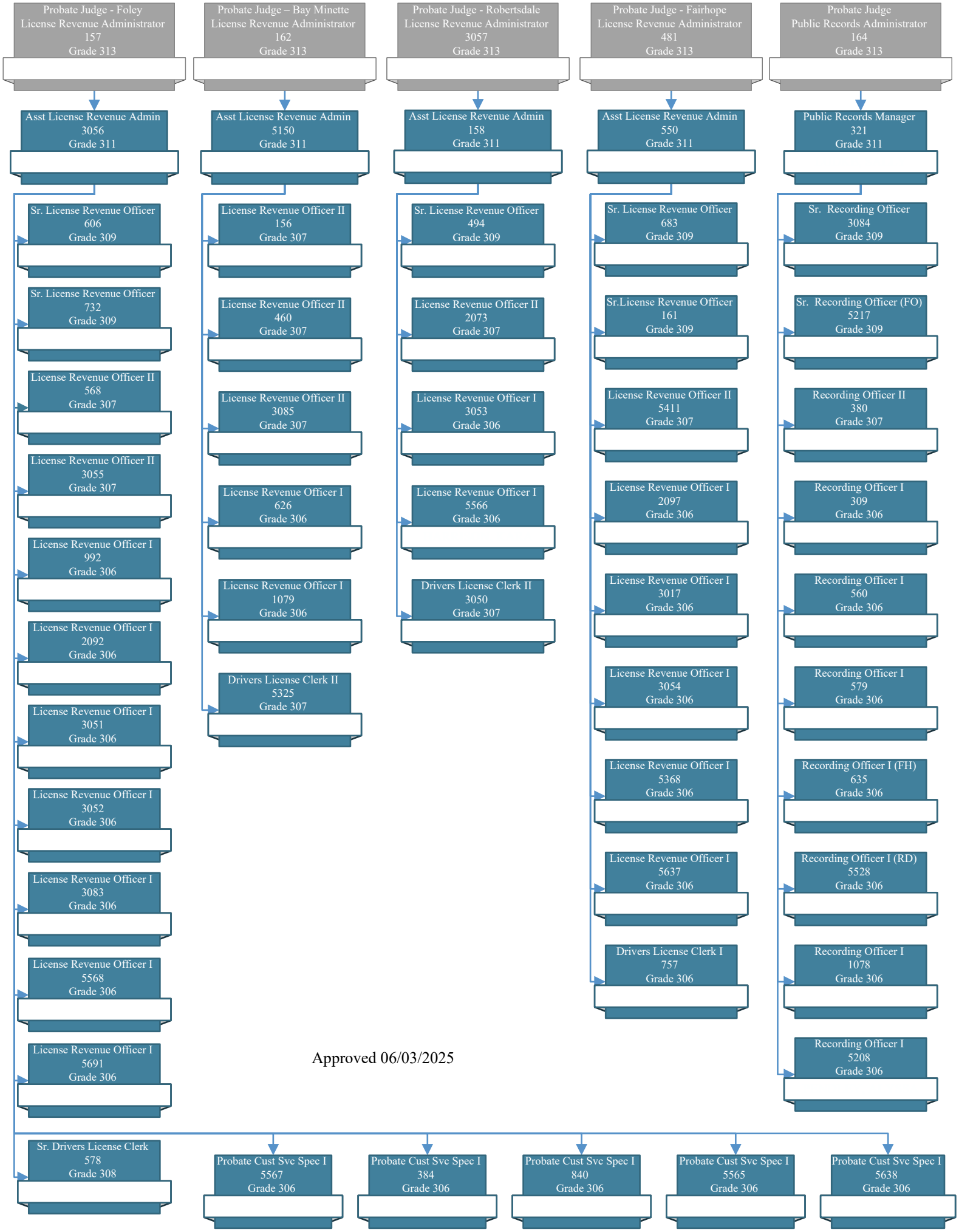

Approved 06/03/2025