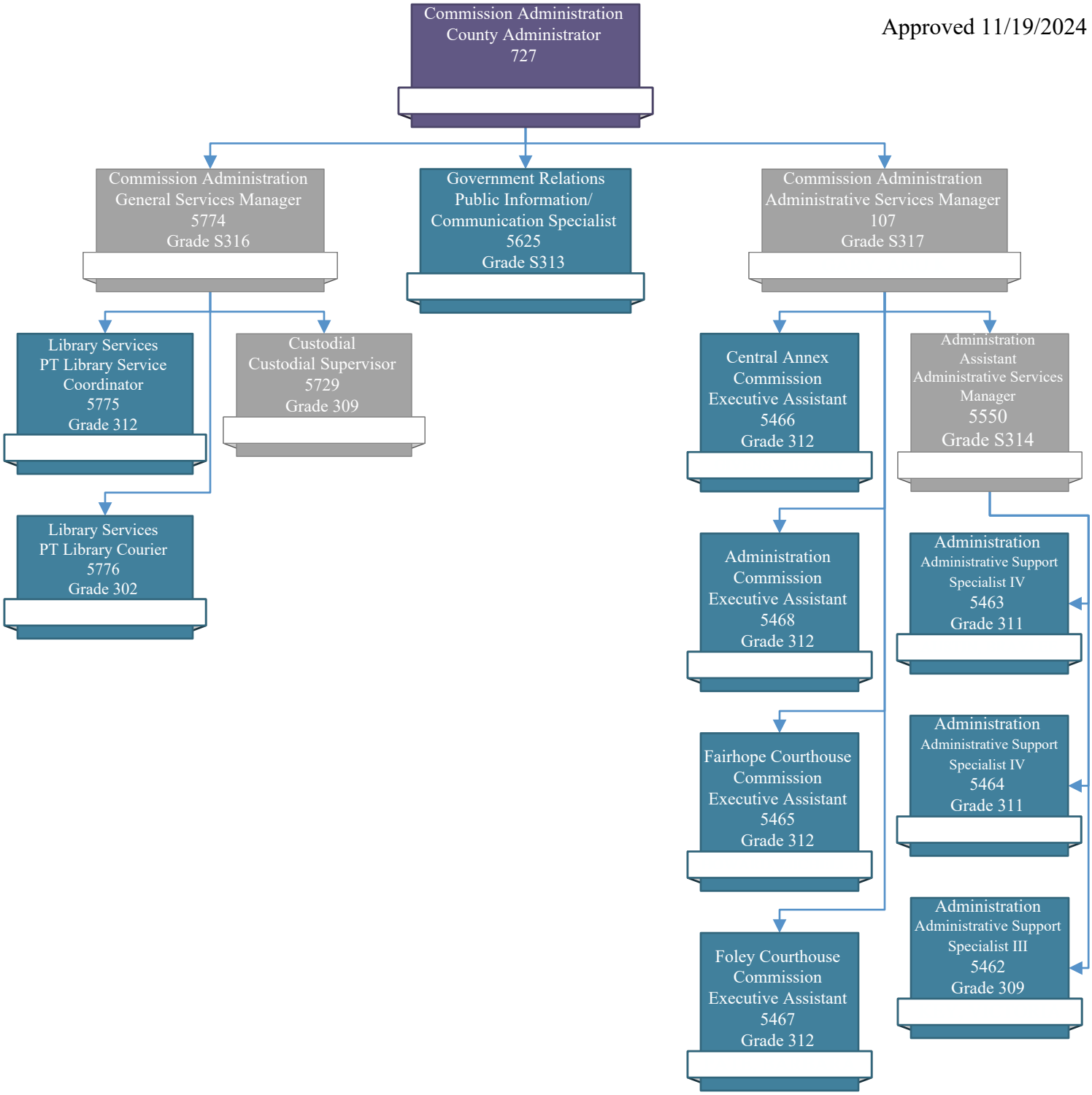Approved 11/19/2024